COLONIST TELEPHONES

Advertising	E.mpire 4114
Business Office	E.mpire 4114
Circulation	O.arden 1613
Job Printing	O.arden 1613
Editorial Rooms	E.mpire 4171
Social Editor	E.mpire 4171

The Daily Colonist

(ESTABLISHED 1858)

WEATHER FORECAST

Victoria and Vicinity—Cloudy to overcast, with light rain in afternoon and evening. Fresh southwesterly winds becoming strong southeasterly in the afternoon.

Yesterday's Temperatures—Maximum, 52; minimum, 43; maximum on the grass, 40. Precipitation—.01 inches.

Sunshine Yesterday—3 hours, 46 minutes.

NO. 75—EIGHTY-EIGHTH YEAR | VICTORIA, BRITISH COLUMBIA, SATURDAY, MARCH 9, 1946 | SIXTEEN PAGES

Province to Spend $5,000,000 for Modernizing Roads

Similar Sum for Maintenance Work Announced by Anscomb in Legislature

British Columbia this year will spend $5,000,000 on a program of highway reconstruction to bring existing roads up to modern standards, Hon. Herbert Anscomb, Minister of Public Works, announced in the Legislature yesterday.

This will be in addition to $9,000,000 for road maintenance and part of a total public works expenditure of $22,500,000 during the current year.

"Mr. Anscomb, whose hour and a half speech answered most if not all of the questions so far asked in the House as to what the Government is going to do about roads, summarized the current year's intended expenditures as follows:

1. Uncompleted contracts already entered into, approximately $600,000.

2. Kootenay Lake ferry, road and landings, $750,000.

3. Peace River connection, $6,000,000.

4. Hope-Princeton highway, $3,000,000.

5. Machinery and equipment, $500,000.

6. Maintenance, $9,000,000.

7. New loan, capital development, $5,000,000.

Commenting that he had been quoted as stating he favored borrowing $50,000,000 for road work in the Province, the Minister said:

Continued on Page 2, Column 5

Nations Seek Speedy Loans

SAVANNAH, Ga., March 8 (AP).—The International Monetary Conference opened its flag-decked Savannah today amid indications that several dollar-starved countries might seek loans from the new World National bank before this, its brief two-week inaugural session, closes.

High United States delegates said they expected that The Netherlands, France, Czecho-Slovakia and China, along with one or more Balkan states, might bid for loans.

From Latin-American delegations came hints that the American republics would fight for equal treatment in borrowing, for the development of industries.

Peru intends to seek a loan as soon as possible, said the former Peruvian Finance Minister, Carlos Montero Bernales.

Prairie Cattle Are "Diverted"

VANCOUVER, March 8 (CP).—Prairie cattle are being "diverted" from possible British Columbia markets to Eastern black market operators buying at increased prices, Richard J. Burns, Vancouver manager of Burns & Company, packers, stated tonight.

Coupled with a quota system restricting British Columbia packing firms to 1940-41 volume, this may mean an "increasingly lighter supply situation in Summer and Fall, worse than any experienced before," he said in an interview.

From Europe — Day by Day—

THE TIMES, London

News and Comment on International Events selected from The Times and published in The Daily Colonist by special arrangement with The Vancouver Daily Province.

LONDON, March 8. — Persian Prime Minister Qavam Es Sultani is disappointed over Moscow (this says The Times' diplomatic correspondent) today.

Evidently Soviet terms were too stiff for him to negotiate, although he was made Premier largely because he was foreseen among Persian politicians as trying hard for agreement with the Soviet.

Beyond, the demand that Russian troops be retained in Northern Persia, the correspondent adds, it is clear the Russians wanted oil concessions and acknowledgement of full sovereignty for Azerbaijan.

There is no doubt further efforts will be made from the Persian side to reach an agreement, but at the moment there appears no prospect of success, and if no progress is made, the whole matter may revert to the Security Council.

Qavam returns to a capital which is facing major difficulties. Tudeh Party demonstrations against any proposal to extend the life of the present Parliament continued more violently yesterday. The administration is caught in many practical obstacles—the northern provinces still cut off from the rest. It is hatless and dangerous plight.

The Times expressed editorial concern over "remarkable difficulties of responsibility which is apparently to prevail with regard to British broadcasting and publicity abroad."

Four ministers will be concerned with B.B.C., and overseas publicity generally will reflect this present wasteful dispersal among departments of functions which should properly be brought together under a single head and director.

TODAY'S FEATURES

Comics ..... Page 15
Culbertson on Bridge ..... Page 15
Editorials ..... Page 4
Fitness ..... Page 5
Radio Programs ..... Pages 16, 17
Social ..... Page 6
Sport ..... Page 7
Theatres ..... Page 3
Women's Clubs ..... Page 5

Close Guard Enforced on All Shipping

Britain's Action to Prevent Liner Fires

SOUTHAMPTON, England, March 8 (Reuters).—Full weight of Britain's protective service moved tonight to prevent further outbreaks of fire in liners using British ports, following a two-hour blaze today in the 85,000-ton Cunard-White Star liner Queen Elizabeth.

Police strongly suspected sabotage. The national fire service and shipping officials investigated the mysterious outbreak.

Patrols were strengthened on every township in the Southampton Docks and there was speculation that troops might be called in to guard the Queen Elizabeth's sister ship, the Queen Mary, due tomorrow.

Close contact was being maintained between Scotland Yard and the police authorities at both Southampton and Liverpool.

The isolation hospital on the Queen Elizabeth broke out in flames while the ship lay at her pier.

Spy Inquiry House Topic

First reference in the British Columbia Legislature to Canada's "spy ring" came yesterday from Herbert Gargrave, C.C.F. whip, who alleged that an attempt was being made in the Dominion to mould public opinion against the Soviet Union.

"We do not condone the actions of Canadians who have sold secrets to other nations," he said. "They should be tried, and if guilty, punished.

"As far as the Soviet Union is concerned, it appears to have only been following out what seems to be an international practice of collecting information."

International espionage, Mr. Gargrave continued, was one of the most regrettable features of world affairs, that could only be abolished by a strong and fearless United Nations organization.

"The actions of the Soviet Union on this spy question are certainly not commendable, but they do not warrant anti-Soviet poison being spread in North America," the member for Mackenzie asserted.

New Cargo Liner Docks in Canada

SAINT JOHN, N.B., March 8 (CP).—The first of a speedy new line, the Canadian Mariner, cargo liner built for Canada, docked in Saint John today on her maiden voyage from Liverpool, England, in seven days, ten hours and 54 minutes.

The voyage relinquished the Canadian Pacific's fast freight service between the United Kingdom and Canada interrupted by the war. Three sister ships are under construction in Scotland to replace the five Beaver ships lost during the war.

All Escape Injury In Forced Landing

EDMONTON, March 8 (CP).—Four persons escaped serious injury yesterday when the two-engined Wasp aircraft, in which they were flying from Bakersfield, Calif., to Fairbanks, Alaska, was heavily damaged in a forced landing nine miles southwest of Edmonton, Mayor Harold Phillips, Bakersfield, pilot of the craft, reported here today.

Man Collapses After Shooting

VANCOUVER, March 8 (CP).—Arthur Cain, 37, of Vancouver, collapsed from fright tonight after Police Constable R. Brander fired two shots in the air to halt him. He was charged with attempted theft of an automobile.

Canadian Admiral Awarded Legion of Merit

Vice-Admiral Howard Emerson Reid, R.C.N., chief of naval staff of the Royal Canadian Navy, was awarded the Legion of Merit, degree of commander by Fleet Admiral Chester W. Nimitz, U.S.N., chief of U.S. naval operations, at a ceremony in the admiralty quarters, naval observatory, Washington, D.C. Admiral Reid was cited for outstanding service to the government of the United States while serving as a member of the joint board of defence, as flag officer, Newfoundland force, and as naval member of the Canadian joint staff mission.

Question of Franco May Go to Council

LONDON, March 8 (CP).—Despite opposition of other major powers, Russia may bring the whole question of Franco Spain before the United Nations Security Council at its next session, opening in New York March 21.

It is generally felt here that any long-term plan to oust Francisco Franco involves the winning of some support from the Spanish Army, foundation of the dictator's power.

The Soviet Union is lined up with France on the latter's proposal to submit the question to the Security Council as a threat to international security.

While the United States has not been heard from, Britain maintains Spain is no such threat, and it would be a misuse of the council to discuss it there.

There will be much diplomatic negotiation before the council convenes to decide if consideration of Spain was covered in the charter of the United Nations, of which she is not a member. Russia may take this step particularly because the recent joint declaration by United States, Britain and France criticizing the Franco regime fell so flat.

The mildly-worded declaration met criticism in Britain with the influential Conservative weekly Spectator commenting, "It is difficult to see what motive—except the desire to satisfy their respective left wings—prompted the statement the Britain-American and French Governments issued on Spain or what good purpose its issue can serve.

The periodical added: "It is highly questionable whether the three governments strengthened their own prestige by emitting a bark with obviously no bite behind it."

An authority on foreign policy said in an interview that long-range plans for a change in Spain hold down to getting part of the Spanish Army to break away from Franco and big powers eventually will have to recognize this.

Eisenhower, Churchill Escape Hurt

Scared Horses Buck, Ready to Run Away

WILLIAMSBURG, Va., March 8 (AP).—Winston Churchill and Gen. Eisenhower narrowly escaped injury today when two frightened horses, harnessed to an ancient open coach in which they were seated, bucked and threatened to run away.

Outside the beautiful Governor's mansion—modeled after the home of His Majesty's colonial governor, the 75-year-old wartime Prime Minister and the United States Army Chief of Staff climbed aboard the flimsy horse-drawn coach.

Suddenly, photographer's flashbulbs startled the horses drawing the coach. As the horses reared, women screamed and one policeman shouted. Negro coachmen managed to quiet the frightened animals.

Amid a hectic scene of confusion and commotion, Mr. Churchill settled his hat a bit firmer on his head and took a deep puff on his long black cigar. Eisenhower reached over to grasp his elbow. Part of the harness snapped.

But perhaps the calmest woman in the crowd was Mrs. Churchill.

As one member of her party protested: "Grandma, to think she had to come through the war to face this," she turned to say quietly of the coachman:

"He's a good driver. They'll be all right."

Out of the carriage climbed Mr. Churchill and Mrs. Eisenhower and down the street they trudged. Mr. Churchill blithely swung his cane.

BULLETINS

Russians Moving

LONDON, March 8 (Reuters).—Russian troops are moving northward out of Mukden, the Chinese Central News Agency reported today, as a scale indicating the long-delayed withdrawal of Soviet forces from Manchuria may have begun.

Guard Ships

LONDON, March 8 (Saturday) (Reuters).—The Times (London) said in a story today: "Orders almost as rigid as those of wartime have been issued for the guarding of every vessel in British ports against the menace of the sabotage organization which is striking through arson at shipping.

Batavia Waits

BATAVIA, March 8 (Saturday) (Reuters).—Crucial developments affecting the Indonesian nationalist movement and the future political status of Java are expected within the next 24 hours. Sutan Sjahrir, Premier of the unrecognized Indonesian Republic, is expected to make a statement later today and may resign.

Russian Views Democracy

MOSCOW, March 8 (CP).—"The Anglo-American brand of democracy was assailed today by David Zaslavsky, sharp-pointed Soviet publicist, as "old and out moded."

In an article in the magazine Ogonyok, Zaslavsky claimed the Soviet democracy was young and real and the only true democracy.

But he recalled the wartime cooperation of "the old Bourgeois democracy" with the "new Soviet democracy" and asked "who believes that with good will from Governments they can not also work together in peace against all new reactionary aggression?"

Zaslavsky wrote: "It is said that democracy's rule is by a majority, but in the British Empire a population of 542,000,000 is ruled by 46-odd million Englishmen."

Mikhaile Mikhailov, Soviet commentator Mikhail Mikhailov said in a broadcast that "The Soviet Union now needs a long period of peace and security. In other countries, imperialists are already encouraging dangerous talks about a third world war. As a member of the United Nations, the Soviet Union trusts that this organization will be effective."

Canada's Contentious Issue On Flag to the Fore Again

OTTAWA, March 8 (CP).—Canada's contentious flag issue will come to the fore again this month when a joint committee of the House and Senate resumes hearings its attempts to choose a design for a distinctive Canadian flag.

The committee, which held two meetings at the last session, will be faced with more than 1,000 suggested designs. Those designs today were submitted for the Parliamentary Press Gallery while flag committee officials started the suggested designs into different groups and under different headings.

Most of those who submitted designs put the Union Jack in a prominent position.

The designs had come from all parts of Canada, one had come from South Africa, another from Australia, one from France and several from the United States.

In some, the Union Jack appeared in the upper left hand corner of flags bearing stripes similar to those on the United States flag. Others were adaptations of the Red Ensign where carries the Union Jack in the upper left hand corner and the Canadian coat of arms in the fly.

Where the Union Jack was left out, the designs featured the maple leaf or the maple leaf and beaver on a log. Some of these showed in the fly a beaver on a log reinforced by maple leaves. The fly was also shown at the top for insertion of the Imperial Crown.

The exhibition came at a time when reports were spreading there will be a movement at the coming session to have the Union Jack and a distinctive Canadian flag given equal status.

Such a move is understood to have support among those who feel that a compromise is not necessary since the country has two official languages—French and English—it might well have two official flags.

"It's a Holdup!" Works Two Ways

TORONTO, March 8 (CP).—A customer in a West Toronto shop today took one look at the price tag on a dress and screamed, "It's a holdup!"

Clerks took her literally, called police.

When the customer realized what she had done, she felt faint and asked for a drink. She was hurried to a corn pollen run in the front door.

Soviet Charge U.S. Violated Decision Reported by Radio

Suggestion of "New Conditions" for Bulgarian Opposition Given as Cause

LONDON, March 8 (CP).—The Moscow radio said tonight the Soviet Government had formally charged the United States with "violation of the Moscow decision" in suggesting "new conditions" for representation of Opposition parties in the Bulgarian Government.

The broadcast, recorded by the Soviet monitor, said Soviet Chargé d'Affaires Nikolai Novikov yesterday handed the United States State Department a note alleging a message Washington sent to Bulgaria this week urged Bulgarian Opposition leaders to seek disruption of the Moscow Agreement by which Russia, Great Britain and the United States agreed to seek broader representation in governments of the Balkan States.

"The fact should also be mentioned," the broadcast quoted the note as saying, "that the above-mentioned statement of the Government of the United States was made unilaterally and without any attempt at prior agreement on this step with the other interested parties that participated in the taking of the decision on Bulgaria."

The note declared that the Moscow Agreement, made last December, provided for inclusion in the Bulgarian Cabinet of two leaders to "genuinely represent" the Opposition, and charged the United States with raising "new conditions" that the Opposition representatives should be appointed on "mutually acceptable conditions."

The note charged also, the radio said, that the United States political representative in Bulgaria, Maynard Barnes, "is systematically inciting the Bulgarian Oppositionists to act, not on the basis of the decision of the three ministers, but on the basis of advancing new conditions for entering the Bulgarian Government not provided by the Moscow Conference."

Real Estate Development Threat to Airport Site

Gordon Head is the only remaining site for an airport in the Greater Victoria area and unless some action is taken the site will be taken over standpoint of drainage, level surface and clear approach, the site was a wilderness.

This will mean, A. H. Wilson, assistant inspector of Western airways for the Department of Transport, told a meeting of the Greater Victoria airport committee yesterday, that the opportunity to develop a civic airport will be gone.

Col. H. L. Sherwood said he had surveyed the whole southern portion of the Island seeking an airport site for the R.C.A.F. Patricia Bay was finally decided upon because the air force wanted a combined sea and land base.

"Gordon Head was absolutely the only place available outside of Patricia Bay," he told the committee.

Mr. Wilson said the Gordon Head site, with the addition of one or two pieces of private land, could be made into a first-class airport with a runway 6,000 feet long suitable for commercial airliners. From the standpoint of drainage, level surface and clear approach, the site was a wilderness.

On a motion from Reeve A. G. Lambrick, Saanich, the committee requested provincial engineers to draw up a plan for the airport with Victoria, airport committee, at a later day, that the opportunity to develop a civic airport will be gone.

Col. H. L. Sherwood said he had surveyed the whole southern portion of the Island seeking an airport site for the R.C.A.F. Patricia Bay was finally decided upon because the air force wanted a combined sea and land base.

"Gordon Head was absolutely the only place available outside of Patricia Bay," he told the committee.

Mr. Wilson said the Gordon Head site, with the addition of one or two pieces of private land, could be

New Officers To Be Named

New officers for The Canadian Scottish Regiment (Reserve) will be appointed after the middle of the month, it was learned last night from Maj.-Gen. F. F. Worthington, O.G.C.-in-C. Pacific Command, Vancouver.

It is understood Col. H. M. Hart, present commanding officer, will retire shortly.

Saying he expected to receive further recommendations, Gen. Worthington added: "I have been going slowly on the matter . . . It is important that we get the right man."

Asked referring to the appointment of the commanding officer of the Regiment, he said:

In the past, the general explained, such appointments were directed by army sources at Ottawa, and often there was a delay of several weeks before any definite announcement could be made. After the mistake of the months of confusion, the new set-up would be changed and such appointments would not have to be referred to higher sources at Ottawa.

Bank Sub-Branch To Open at Sooke

The Bank of Montreal, Victoria, will establish a sub-branch at Sooke, Saanich, it was learned last night. It will be open each week, on Tuesdays and Fridays, from 10 a.m. to 3 p.m. in the premises of the Sooke Supply Store and the service will commence on Tuesday, observing banking hours of 10 a.m. to 3 p.m.

Home From East

MRS. ALMA B. ROBERTS

VANCOUVER, March 8 (CP).—Five Canadian and 31 United Kingdom civilian repatriates from Shanghai lined the rails and cheered as the Prometheus, first Blue Funnel passenger cargo ship in peacetime colors, arrived here late tonight.

Among Canadians were: Miss A. B. Roberts, Victoria, Miss W. A. Jessop, Winnipeg, and J. C. Fleming, Vancouver Island.

Railway Union Heads Postpone Strike of 300,000 Indefinitely

NEW YORK, March 8 (CP).—Railway union leaders tonight indefinitely postponed a strike of 300,000 men—scheduled to begin Monday—and union and company officials met a 48-day-old strike that tied the Western Electric Company had been settled.

The 17,000 workers in 23 New York City and Northern New Jersey plants of Western Electric will get an 18.2 per cent pay boost amounting to about 17.8 cents an hour, P. J. Platsimouros, president of the Western Union Employment Association (find) said.

This will add about 30 per cent and the first company offer was 15 per cent. Mr. Platsimouros said the strikers would be ordered to be back at work Monday.

Meanwhile, the railway strike followed announcement by President Truman of a fact-finding board to study the issues.

Strike postponement was announced in a telegram sent to Robert P. Cole, secretary of the National Mediation Board, by A. F. Whitney, president of the Brotherhood of Trainmen, and Alvanley Johnston, head of the engineers union.

Messrs. Whitney and Johnston also informed local brotherhood leaders of postponement "until you receive further official notice from us."

Previously, they had set the strike for Monday, in support of demands for wage boosts averaging 25 per cent and changes in numerous working rules.

North Cowichan Sets Tax Rate

DUNCAN, March 8.—The tax rate for North Cowichan municipality has been fixed for 1946. The general rate is 13.5 mills. The school tax in the Chemainus area is 41.17 mills, the same as last year. The Duncan Consolidated school rate is 13 mills, down ½ mill, while the North Cowichan school rate is up ½ mill to 13.5 mills.

Highs and Lows Of the Weather

	Max	Min	Precipitation
Montreal	30	18	Snow
Toronto	34	24	Snow
Regina	30	8	Snow
Winnipeg	32	14	Snow
Calgary	44	18	Snow
Edmonton	38	18	.01
Prince Rupert	44	34	Rain
Vancouver	52	43	.01
Victoria	52	43	.01
Spokane	46	28	Snow
Prince George	38	22	Trace
Prince Rupert	44	34	Rain
Portland	52	38	Trace
San Francisco	54	48	Rain

France Seeks to Maintain Balance Of Power Among European Nations

PARIS, March 7 (Reuters).—Immediate objectives of French foreign policy were set out recently—for the first time since Gen. De Gaulle abandoned politics—by Foreign Minister Georges Bidault, when he emphasized the question of Germany's western frontiers and the possible conclusion of an alliance with Britain as a pendant to the existing alliance with the Soviet Union.

However, nobody knows what German strength will be in the coming decade, and consequently France finds it difficult to define clearly her basic position in relation to other big powers.

France needs British support to maintain her empire, which reaches to East Asia.

She needs support from the United States, without whose aid her chances of holding a place among the leading powers of the West are seriously diminished.

She needs support from Russia, without whose friendship her continental security is in danger.

In these circumstances no French Government is likely to feel itself free to do anything except what Gen. de Gaulle tried to do—maintain a balanced position among the United States, Russia and Britain.

To expect France clearly to take sides in disputes between Britain and Russia or between the United States and Russia is, for the time being at any rate, asking the impossible.

The geopolitical reasons for the French attitude of equilibrium vis-a-vis the Big Three are reinforced by her internal political situation.

The Communist Party has a large following in France, with 5,000,000 of 19,000,000 adults voting the Communist ticket four months ago.

Any definite line-up of France with the Western Powers liable to interpreted in France as an "anti-Soviet move" would at this stage risk spliting the country from top to bottom.

Some responsible public men claim no Governmen could carry on a general mobilization order if the Communist Party did not approve of the object for which the order was issued.

There is another, and possibly more profound, reason why French diplomacy finds it necessary to attempt to steer an even keel among the Big Three. This is the exhaustion of the French people after the bloodletting of the two World Wars.

Not to detach the Ruhr from Germany would, for the French, spell a revival of the German danger and, consequently, the overriding consideration in her strategy would be that of making sure of Russia as an ally. Left-wing public opinion is already inclined more sympathetically towards the Soviet Union than towards the Anglo-Saxon world.

Work on Inner Harbor Project To Start Soon

Work on one of the largest expansion programs undertaken in the Inner Harbor for many years will get under way next week, it was learned yesterday.

The project—involving the tearing down of wharves and warehouses and the erection of new ones—will be centred on waterfront property of J. H. Todd & Sons, Ltd., extending from, and including, the Kingston Wharf to the former site of Victoria Box & Paper, Ltd., at the foot of Bastion Street. The property, acquired during the war, extends over nearly two city blocks, and will be developed at a cost of more than a quarter of a million dollars.

Discussions on the subject were held at a meeting of Todd directors early this week.

Present premises of Vancouver Barge Transportation, Ltd., are located on the property. By agreement, wharves and warehouses of this firm will be torn down. Work on this dismantling project will commence next week. A 200-foot wharf with warehouse and other facilities will be constructed.

Work on the new buildings and wharves will be completed six months after it is started.

Fire in Brooder Threatens Chicks

Fire which broke out in the brooder of a two-storey chicken house at 1730 Holland Avenue, shortly after 4 a.m. yesterday, threatened a batch of 2,500 chicks before it was brought under control by the owner, R. Pizzy.

Mr Pizzy had arisen to attend to his child who was sick, when he noticed the fire, he told Saanich firemen. Rushing outside, he used a garden hose to subdue the flames. He saved most of the chicks.

Saanich firemen put the finishing touches to the job of extinguishing the blaze, origin of which was believed due to faulty electric wiring in the brooder.

Victorians Attend Fishing Meeting

A. Carr and George Greenwell, manager and assistant manager respectively of Kyuquot Trollers' Co-operative Association, are in Vancouver attending a number of meetings of fishermen's unions and co-operative organizations.

Mr. Carr is expected to return Wednesday. Mr Greenwell will be away from the city for another two weeks.

Better Ferry Service Asked by Delegation

Improvement in the transportation facilities across the Fraser River between Ladner and Woodward's Landing was asked by a Ladner delegation during a meeting with the Cabinet yesterday.

Contending the present ferry service was inadequate, the group asked that a bridge be constructed from the south bank of the Fraser River to Deas Island and a larger ferry be used to link the island and the north bank of the river.

Gave Atom Data

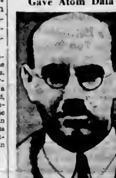

DR. ALAN NUNN MAY

British scientist who worked on the atomic bomb in Canada, has admitted giving secret atomic information to another person, but refused to disclose the person's name or nationality. Dr. May, who has been lecturing at King's College, University of London, was remanded to the Bow Street police station here for another appearance March 16. The 34-year-old Nuclear scientist was arrested and charged specifically with disclosing atomic secrets "which might be directly or indirectly useful to the enemy."

Expect 2,000 in Musical Meets

Approximately 2,000 pupils of the inner and outer schools of Saanich will participate in the music meets to be held in April, J. Gough, municipal inspector of schools, reported yesterday. Plans for the meets were discussed by a committee composed of H. J. Bigsby, supervisor of music, convener; A. Cullen, W. J. Kitely, Miss D. Ayliffe, Miss M. Duncan, Miss M Patterson and Mrs. J. McLeod.

Pupils of West Saanich presented an assembly program before parents in the Brentwood Women's Institute Hall last evening. Handwork displayed was later sold by the Parent-Teacher Association to obtain funds for the improvement of the school library.

Craigflower School will hold a Hobby Fair on April 5. The Parent-Teacher Association will sponsor the program.

Traveling exhibits dealing with B.C. Indians, birds, fish and sea shells, borrowed from the Provincial Museum, are in use at Tolmie, Cloverdale and Tillicum schools.

A Junior Red Cross money jar at Royal Oak school raised $4 during February for the children of Europe. Royal Oak and Prospect Lake school students are preparing handwork exhibits for the Royal Oak Women's Institute Spring fair.

Pupils of McKenzie Avenue School are now issuing a monthly magazine dealing with school news.

Classes to train beginners for future school band and orchestra work are held in Tolmie school on Thursday afternoons. Pupils having their own band instruments will be welcome.

Car Nearly Snaps Off Telephone Pole

A U-drive car was severely damaged when it struck and nearly snapped off a telephone pole on Johnson Street, near Victoria West Park, at 2.45 a.m. yesterday, city police reported. The driver of the car was not injured.

Eight-year-old Patricia Hillier, 1345 Haultain Street, received cuts and bruises when she was knocked down by a car Thursday night. She was taken to Jubilee Hospital for treatment.

Visitors Here—W. J. Henning, Western Canada sales manager, and W. S Thain, British Columbia sales manager for Robin Hood Flour Mills, Ltd., are business visitors in the city.

Key Witness in Spy Inquiry Fears Reprisal

OTTAWA, March 8 (CP).—Top police officials said today they had no idea of the whereabouts of Igor Gouzenko, key witness in Canada's Soviet spy ring probe, who is being kept hidden with his family for fear Russian agents may make attempts on their lives.

"What is more, we don't want to know where they are," these authorities said, adding that they "had an idea," however, that the Gouzenkos were being kept under cover in the Ottawa district.

It was considered possible his whereabouts were known only to R.C.M.P. officers who have been detaining those held in connection with the investigation.

Gouzenko, former cipher clerk in the Russian embassy here, feared that harm would come to him if he returned to Russia, and told Canadian officials of the existence of the espionage ring.

However, it now is believed unlikely that he is being held at nearby R.C.M.P. Stanley Barracks.

Mrs. Fernande Joubarne, secretary of Crown Prosecutor Raoul Mercier and the person who first put Gouzenko in touch with Canadian authorities, said today she had learned Mrs. Gouzenko had given birth to a child, their second, since the young couple came under Canadian protection last September.

It was also learned some of the wives of the nine men being held by the R.C.M.P. were permitted to visit them today while several other wives left for their out-of-town homes.

Sources close to the inquiry said they did not expect any development during the week-end but indicated "something" might be forthcoming towards the middle of next week.

It was learned Mrs. Emma Woikin, former cipher clerk in the External Affairs Department who pleaded guilty to charges under the Official Secrets Act last Monday, will be represented by counsel when she appears in court again next week.

Plan Air Force Branch of Legion

Plans for an air force branch of the Canadian Legion in Victoria were made last night at a meeting held in the Britannia Branch headquarters.

O. E. Wilson was elected president of a temporary executive to draw up a constitution and by-laws. Others on the executive committee are N. L. B. Hull, secretary; V. O. Bugslag, A. G. Meek, J. Meikle, E. A. Blake, H. W. Flett, A. A. Clapp and L. Tosh.

The meeting announced a tentative date of March 22 for the next gathering, when it is hoped a greater representation of ex-air force personnel will be present. The meeting will be held in the Britannia Branch headquarters, Blanshard Street.

Commenting on the proposed air force branch, Robert Knight, chairman of the zone council of the Canadian Legion, said such a move would be definitely beneficial. He pointed out the various Legion branches now in operation had facilities for a limited number of members only and most had full quotas already on their rosters.

A film entitled "Roads South," which depicted the use of air transportation to service remote sections of South America, was shown during the meeting.

Scouts Speak at Lions' Luncheon

It was Boy Scout day for the Victoria Lions Club at its weekly luncheon meeting yesterday at the Empress Hotel.

Freeman King, field commissioner of the Victoria Boy Scout Association, and four senior Scout leaders, were guests of honor. In brief addresses, each guest expressed thanks to the Lions Club for its sponsorship of the Lions (Senior) Scout Troop, and stressed the need of additional adult leaders for the movement in Greater Victoria.

It is hoped, said Mr. King, to increase membership from the present 1,500 to 5,000 by 1950. This could be done, he claimed, with sufficient leaders. There were more Scouts and Guides in Victoria than any other Canadian city on a per capita basis, the field commissioner added.

Scouts attending the meeting were M. Macintosh, William Hurst, William Sherman and William Welsh.

Tug Qualicum Is Standing By Here

Qualicum, powerful coal-burning tug of the C.P.R. which has been tied up in the Inner Harbor for the past five months, is being stationed there "to stand by in case an extra tug is required," Capt. O. J. Williams, manager of the B.C. Coast Steamship Service, reported yesterday.

The tug was originally tied up and kept out of operation due to lack of firemen. Canvas has been placed over her stack, and engines are kept in a state of readiness.

Efficiency Survey—A written report setting out the results of a survey of the civic administration by E. P. Mather, business analyst, will be presented to the City Council Monday, Alderman H. M. Diggon said yesterday. There is a possibility that another representative of the George S. May Company may be in the city Monday to present the report in person, he indicated.

Ask Replacement of Over-Age Civil Servants by Veterans

Strong approval of the Cameron report on educational financing and the Sloan forestry report, and demand for retirement of over-age civil servants and their replacement by veterans, were highlights of the Vancouver Junior Chamber of Commerce annual brief to the Legislature, presented by E. V. Crowley, president, at a dinner for members of the Cabinet and Opposition members at the Empress Hotel last night.

The brief also urged that municipalities be allotted a larger share of provincial revenue.

Hon. E. T. Kenney, Minister of Lands and Forests, and Hon. Dr. G. M. Weir, Minister of Education, who were among guests of honor, both declined to discuss Government policy until legislation was framed. Mr Kennedy declared himself against creation of a commission to administer forest policy as recommended in the Sloan report.

H. E. Winch, C.C.F. leader, and Herbert Gargrave (C.C.F., Mackenzie) expressed general approval of the Sloan and Cameron reports. Mr Winch called for immediate action to place E. & N. Railway timber grants in the hands of the people. He joined Mr Kenney in decrying the proposal for a permanent forest commission.

Mr. Gargrave expressed fear that the Cameron report might not be implemented in full, and might be used by municipalities to reduce taxation rather than equalize and improve education.

Other guests of honor of the 30-man Vancouver Junior Board delegation were Hon. G. S. Pearson, Minister of Labor and Provincial Secretary, who represented Premier John Hart; Hon. E. C. Carson, Minister of Trade and Industry; Hon. Frank Putnam, Minister of Agriculture; E. E. Winch (C.C.F., Burnaby), and C. H. Harrington, president of Victoria Junior Chamber of Commerce.

Jordan Guy, first vice-president of Vancouver Junior Board, was in the chair.

Commander Arrives in Tokio

Lieut.-General John Northcott, commander-in-chief of British commonwealth forces in Japan, is shown (left) with Lieut.-General G. H. Gardner, chief of the United Kingdom liaison commission on the steps of the British embassy in Tokio shortly after Gen. Northcott's arrival in the Japanese capital. The new commander of the British occupation forces will set up headquarters at Kure, Japan.

Total Public Works Expenditure $22,850,000 for Current Year

Continued from Page 1

"I have said on many occasions that if I had the responsibility of it, I would be prepared to borrow a very large sum of money for a reasonable length of time to put that (an up-to-date road system) into effect.

WILLING TO PLEDGE AS MUCH AS $100,000,000

"I would be willing to pledge the credit of the Province to the extent of $100,000,000 if necessary, because I am perfectly satisfied that the money, if properly spent, would produce the greatest asset we could ever hope to get."

One point that should be kept constantly in mind, he said, was that during the war British Columbia had a very great deal of heavy war equipment located all over the Province.

"It rumbled over our roads at will, without the slightest consideration for them or the fact that they were never built to carry such loads, with the consequence that in many places they literally ripped them to pieces," the minister continued.

"No one would complain of the fact that we had to have them here for both protection and training, but that does not alter the fact that this province should not be compelled to carry the cost of repairs for the damage they did." The damage was particularly bad in certain sections of Vancouver Island.

All representations to Ottawa in this regard had been to no avail, Mr Anscomb told the Legislature, with the exception of one instance in which damage had been done by manoeuvres.

Emphasizing the magnitude of British Columbia's road maintenance task, he reminded the Legislature that the province had well over 25,000 miles of road, 62 miles of bridges and 51 ferries.

For five years the department had carried on under most difficult circumstances "without so much as a shred of new equipment," when much of what it had was almost obsolete when war started, and with labor shortage and a necessity to retrench.

STILL DISCUSSING ROAD PLAN WITH OTTAWA

Dealing with the Province's highway construction plan at the request of the Federal Government, to provide postwar employment, Mr. Anscomb said British Columbia had been prepared to embark on a plan involving expenditure over a period of years of some $210,000,000, on the understanding that it would be on a 50-50 basis at least.

Since then it had been found that Ottawa was only prepared to enter into arrangements that would deal with what was known as the Trans-Canada Highway and United States entrances, and then only on a "timing" proposal—meaning that Ottawa would agree to provide 50 per cent of the money if there were a period of unemployment in any particular section considered serious enough for the Federal Government to become interested.

However, these discussions were still going on, and the minister was hopeful that some better arrangement would come out of them.

In support of his expressed policy that the Province should modernize existing highways before undertaking construction of new ones, Mr Anscomb declared that there were "all kinds" of areas ready for development adjacent to existing main trunk roads without going into districts removed from existing transportation.

MILES OF ROAD SHOULD NEVER HAVE BEEN BUILT

He said the province had "miles of road which should never have been constructed, miles of road where there were only a few settlers who themselves would have been infinitely better off if they had settled closer to centres of population and the Province would have been saved untold amounts in maintenance."

If the Province agreed to every request for a new road of an extension of an existing road, it would never have a highway system; it would have nothing but gravel and dirt roads for the rest of time, the minister said.

"I am not agreeable to that policy," he declared.

Two exceptions to this rule were the Pine Pass Highway northern outlet, to cost about $6,000,00, and the Hope-Princeton highway, to bring the Okanagan many hours closer to centres of coastal population, both of which roads the minister discussed in detail.

A conservative estimate of the cost of the 25-mile British Columbia part of the Atlin outlet to the Alaska highway would be $91,000, but the minister was hopeful that the Dominion might undertake all the work, with the Province contributing to the cost.

He was of the opinion that Ottawa should maintain the road from Prince Rupert to Hazelton as a military highway.

Referring to recommendations that tolls should be removed, Mr. Anscomb pointed out to members demanding road work that if tolls had been cut off in the fiscal year ended last March 31, the Province would have lost $467,000. Today that figure would be at least $600,000, equivalent to the cost of hard-surfacing 100 miles of road.

MODERN EQUIPMENT IS NOW ON ORDER

Dealing with $500,000 provided for the purchase of new equipment, the Minister announced that 34 modern power maintainers and 27 tractors with bulldozer equipment were on order. Thirty-six snow plough units had been purchased to be operated with grader and tractor equipment; 21 snow ploughs had been ordered for use on trucks, and 40 new trucks had been orderedd.

The Province also had purchased four modern gravel crushing plants, with a capacity of 500,000 cubic yards a year.

Touching on gasoline tax, Mr. Anscomb said that if Ottawa relinquished its present three cent tax to the Province and it were ear-marked as a carrying charge, it would go a long way toward taking care of interest on a road construction loan. Tax would remain as at present, 10 cents a gallon, but the yield would increase considerably as motor traffic grew.

The Minister's speech closed the debate on the "Address in Reply to the Speech From the Throne" and after 11 days of debate the motion that His Honor be thanked was carried without division.

Radio Licences Due on April 1

Radio licences fall due April 1, not March 1 as previously reported, W. J. Bowerman, district superintendent of radio, Department of Transport, pointed out yesterday.

Licences will be available at music and department stores, the Department of Transport radio office, and from door-to-door vendors. Mr Bowerman urged all residents to purchase licences. He hopes to reduce the number of prosecutions this year.

Hold Higher Prices Might Aid Building

Possibility that present ceiling prices were holding back production of building materials was discussed at a general meeting of the B.C. Building Contractors' Association.

Shortage of fir laths was mentioned in particular. It was stated that laths were not cut to meet demand because lath mill operators found it was more profitable to cut broom handles.

Members agreed it would be better to raise the price of lath as much as $3 per 1,000 and make them available, than to have construction of a house held up indefinitely for lack of laths. Total extra cost would not be more than $15 to $30 for the average five-room house, it was stated.

Members contended price-fixing which retarded production would add to inflation possibilities rather than safeguard against them, arguing that production volume is the only cure for inflation.

General Pays High Tribute To Churchill

RICHMOND, Va., March 8 (AP).—Winston Churchill, cautioning that peace cannot be preserved by casting aside "the panoply of wartime strength," called upon Britons and Americans today to stand together "in defence of those causes which we hold dear."

In an applause-punctuated address to a joint session of Virginia's Legislature, Britain's wartime Premier departed from his prepared address to pay special tribute to General Eisenhower for his work in welding the Allied troops into a force which fought "as soldiers of a single nation."

He did not mention directly his recent appeal for an Anglo-American military alliance.

But he drew a sustained burst of applause when he cried out:

"We should stand together in malice to none, in greed for nothing but in defence of those causes we hold dear."

Again and again, he emphasized the close working unity of British and American troops in the war just ended, the tenacity of the British in the first years of the war, the power of the American "arsenal for the friends of freedom."

And he cried out as he ended:

"Above all, among the English-speaking peoples, there must be the union of hearts based upon conviction and common ideals."

"That," said Churchill, "is what I offer."

"That is what I seek."

CHURCHILL ADDRESS OVATION GREETS

As he ended, peering over his spectacles to note the reaction, Virginia's lawmakers packed in the little House Chamber and the thronged gallery rose to their feet and applauded.

The crowd then began to chant for General Eisenhower to speak.

The General, smiling said "I could not come on a happier occasion than as one of the aides of one of the great men of the world—a man whose conception of politics, industry and military affairs led him to be the inspiration for the North African campaign."

"Of all the things that supported me in the years of the war none other was so inspiring as the courage and indomitable support of the Prime Minister of Great Britain."

Shipping News

Ms. Empire Wilson was docked in the Government drydock yesterday. Repair and overhaul work will be done by Yarrows Ltd., reported Cecil Ridout, manager of King Bros., Ltd., shipping agents.

Ss Seven Oaks Park, repaired here by Victoria Machinery Depot Co., Ltd., and sold to a Montreal shipping firm while here, left last night for New Westminster.

Fort Biloxi, 10,000-ton freighter, docked at Ogden Point last night. While here she will take on lumber destined for the United Kingdom.

Slain by Russian

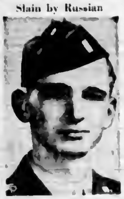

LT. JAMES HAMILTON WILSON

Son of D. L. Wilson, of Bryan, Tex., secretary of Bryan Chamber of Commerce, was shot and killed by a Russian sentry in Berlin. He was attached to the 778th Ordnance, 78th Division, and soon expected promotion to captain.

Helmet Distribution For Port Alberni

PORT ALBERNI, March 8.—On March 16 Fire Chief W. P. Venables will distribute 150 steel helmets kept here during the war for emergency purposes.

The Provincial Government has requested the fire department to return 6,000 feet of one and one-half-inch hose. Rubber boots and coats provided by the province will be retained.

An old city fire truck has been moved to the former military ramp to provide fire protection.

LARGE SELECTION
Synthetic Stone Rings
25.00 to 57.00
F.W. FRANCIS LTD.
Diamond Merchants
1210 DOUGLAS

Our aim in a NUTSHELL
SERVICE SATISFACTION CONVENIENCE
COAST Hardware

SERVICE . . .
REPAIRS, MAINTENANCE FOR
- PLUMBING
- HEATING
- OIL BURNERS
- COAL STOKERS
NOW POSSIBLE
C. J. McDowell
1000 DOUGLAS STREET

LOANS
$20 to $1,000
Without endorsers or bankable security

Before you borrow anywhere, look at the table below and see how little you pay each month on a loan at Household's reduced rate of only 1½% a month on the unpaid balance. This rate is one-fourth less than the maximum rate permitted by the Small Loans Act applicable to loans of $500 or less. No endorsers or bankable security required. Just say how much you need and how you want to repay. One day service.

Cash Loan You Get	6 payments	10 payments	12 payments	15 payments	20 payments
$ 25	$4.39	$2.71	$2.29		
50	8.78	5.43	4.58		
100	17.56	10.84	9.17	$7.60	
150	26.35	16.27	13.75	11.39	
200	35.11	21.69	18.34	15.19	
300	53.06	32.53	27.50	22.49	$17.47
500	87.76	54.22	45.84	37.47	29.13
700	122.87	75.90	64.18	[illegible]	40.77
1000	175.53	108.43	91.[illegible]	74.94	58.25

HOUSEHOLD FINANCE
Corporation of Canada
Established in Canada in 1928
620 View St., at Broad
Second Floor, Central Building
Garden 4189 VICTORIA, B.C.
K. M. Lyons, Manager

No Happiness in the Home When Mother Is Sick

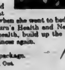

The tired, worn out mother cannot make a happy home if she is sick and worried by the never ending household duties.

She gets run down and becomes nervous and irritable, downhearted and discouraged, can't rest at night, and gets up in the morning feeling as tired as when she went to bed.

Women suffering in this way may find in Milburn's Health and Nerve Pills a remedy with which to help recuperate their health, build up the run down system, and assist them back to health—happiness again.

Price 50c a box, 65 pills, at all drug counters.

Look for our trade mark a "Red Heart" on the package.

The T. Milburn Co., Limited, Toronto, Ont.

NEURALGIA
Are NEURALGIA and the Hammering Headaches it causes blinding you with cruel pain? Get fast, safe relief as others have, with Templeton's T-R-C's. Don't delay another day. Start now to relieve that pain with T-R-C's—the remedy enthusiastically praised by thousands. At all druggists—50c, $1. T-33

CRINKLY CREPE
HOUSE COATS
Floral design, smartly styled, belted, wrap around style. Seafoam, blue, Nile green
5.95
B.M. Clarke
711 YATES

COUCHES
BED by NIGHT
COUCH by DAY
$69.50
MACDONALD'S LTD.
Furniture · Appliances · Chinaware
CORNER DOUGLAS AND VIEW
"WHERE ALL VICTORIA SHOPS"

NEED A ROOF?
FOR THE BEST Get DUROID
Applied by
HOME BUILDING PRODUCTS LTD.
2006 GOV'T ST. G-5421

BRENTWOOD MILL BAY FERRY

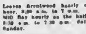

Leaves Brentwood hourly on the hour, 8.00 a.m. to 7 p.m. Leaves Mill Bay hourly on the half hour, 8.30 a.m. to 7.30 p.m. daily and Sunday.

Howard L. McDiarmid
OPTOMETRIST

Complete Optometric Service
Examination by Appointment
Phone E 7111
Hudson's Bay Company.

SALT SPRING ISLAND FERRY
SAILINGS
DAILY EXCEPT WEDNESDAY
Leave Fulford 8.15 A.M. 5.00 P.M.
Leave Swartz Bay 9.15 A.M. 5.00 P.M.
For information and Bus Connection Phone E 1177

CITY to CITY or HOME to HOME
We Save You Money Wherever You Roam—Featherweight Crates Insured Carriers
HEANEY'S
Careful Since 1890

WINTER SPORTS TOUR TO THE
FORBIDDEN PLATEAU
Saturday and Sunday, Mar. 16 and 17
ALL-EXPENSE TOUR INCLUDES
- Return bus transportation from Victoria to the Forbidden Plateau
- Twenty-eight hours amid the snow clad wonderland of the Plateau
- Facilities for skiing and tobogganing
- A night at the Forbidden Plateau Lodge. Fare includes room, bedding and five meals at the Lodge

ALL-INCLUSIVE FARE $14.30
(Including Tax) No Half Fare for Children. Make Your Reservations Early
TICKETS NOW ON SALE
Reservations Close 9 P.M. March 15. Party Limited to a Minimum of Seven and a Maximum of Twenty-Five
Skis, Boots and Poles Available at the Lodge at a Nominal Additional Charge
Vancouver Island Coach Lines Limited
E 1177 DEPOT: BROUGHTON AT BROAD E 1177

Victorians and Island Men Receive Awards for Service on Battlefront

Thirty-eight Victorians and 18 other officers and men of the Canadian Army from Vancouver Island homes are among 1,940 veterans awarded Mentions in Dispatches for gallant service overseas, it was announced yesterday by the Department of National Defence.

Local names on the list, which was approved by the King, with rank mentioned being that held at the time the award was won unless otherwise stated are:

Maj.-Gen. (acting lieutenant-general) Charles Foulkes, C.B., C.B.E., D.S.O., Foul Bay Road; Maj.-Gen. Rodney F. L. Keller, C.B.E., 2480 Cardigan Road; Brig. John M. Rockingham, D.S.O., 625 Foul Bay Road; Brig. Robert A. Wyman, C.B.E., D.S.O., E.D., Royal Oak.

Lt.-Col. Gordon L. W. Macdonald, R.C.A., 1000 Terrace Avenue; Maj. John A. Cook, R.C.A., 55 Hampton Road; Maj. Julius R. C. Conyers, M.B.E., R.C.A., 552 Falkland Road; Bdr. Kenneth E. Douglas, R.C.A., 665 Byng Street; Gnr. Alexander J. Patterson, R.C.A., Duncan; L.-Cpl. Roderick C. Muirhead, R.C.E., 3026 Fifth Street.

Maj. Paul R. Layard, M.B.E., R.C.C.S., Ganges; Capt. Kenneth D. Grant, R.C.C.S., 1820 Chestnut Avenue; Lt. (acting captain) John Bridges, 27 Osborne Court; Lt.-Col. Richard M. Lendrum, D.S.O., C.I.C., Duncan; Maj. (acting lieutenant-colonel) Bernard F. Meary, M.B.E., C.I.C., 1228 Yates Street; Maj. (acting lieutenant-colonel) Cyril M. Wightman, E.D., C.I.C., 1720 Beach Drive; Maj. Patrick D. Crofton, C.I.C., Ganges.

Capt. Curtis F. Lawrence, C.I.C., 855 North Park Street; Capt. James A. Quinn, C.I.C., 1215 Colville Road; Lt. (acting captain) Norman F. Tanner, 789 St. Patrick Street; W.O.2 (C.S.M.) Campbell Morgan, C.I.C., Cumberland; S. Sgt. William A. Dennis, Duncan; Sgt. Frank Beotham, C.I.C., 3358 Glasgow Avenue; Sgt. Stephen G. Larden, 1050 Oliver Street.

Sgt. Frederick A. Menzies, Nanaimo; Cpl. (acting sergeant) George H. Jackson, C.I.C., East Wellington; Cpl. (acting sergeant) Roy H. Tutte, Sidney; Cpl. William Knowles, 1385 Vista Heights; Pte. Thomas Waitt, Nanaimo; Maj. Eric Housley, R.C.A.S.C., 2560 Windsor Road; Capt. William E. McKinney, R.C.A.S.C., 3101 Yew Street; Capt. Wallace H. Wyand, R.C.A.S.C., 639 Foul Bay Road.

Capt. Ralph E. Fisher, R.C.A.M.C., 1020 Pentrelew Place; Lt. (nursing sister) Phyliss G. Beamish, Saanichton; Lt. (nursing sister) Florence L. Ferguson, Lansdale Avenue, R.R. 3, Victoria; 2nd Lt. (home sister) Alyce A. C. Baines, 1107 Newport Avenue; S. Sgt. Herbert A. Bosher, R.A.M.C., 3228 Albion Street; S. Sgt. Justin V. Harboard-Harboard, 1946 Mayfair Drive.

Lt. (acting captain) Reginald Ralph, R.C.O.C., 2950 Orillia Street; L.-Cpl. Bertram F. Hickman, 1530 Bank Street; Maj. Guy Barclay, R.C.E.M.E., 2981 Foul Bay Road; W.O.2 (armament Q.M.B.) Nanaimo; Capt. Ian A. MacDonald, R.C.A.P.C., Duncan; Capt. James L. Muirhead, 223 Robert Street; S. Sgt. John McColl, 402 Hillside Avenue; Pte. Richard A. Phillips, 2745 Beach Drive; W.O.1 (R.S.M.) George W. Oakes, Saanichton.

Royal Victorians To Stage Variety

W. W. Martin's recently-organized Royal Victorians, a group of selected wartime concert party entertainers, will soon stage pantomime, variety and community shows for charity, it was announced yesterday. Singers, comedians, instrumentalists and variety entertainers will contribute to the programs.

Among entertainers are: John Bray, Alfred Adams, Grace Adams, Catherine Craig, Dick Reeve, Douglas Parks, Mickey Francis, Catherine Dennison, Donald Gray, Arthur Stringer, Norma Tyrell, Ralph McAdam, Thelma Gaetz, Thyra Gaetz, George Cornelius, Mrs. Cornelius, Etanne Murray, Vanda Hudson, Louise Leask, Mrs. Thornborough, Hilda Nuel, Nel Lanning, Nora Bennison, Francis Kapner, J. Matjeson, Alec Hall, Harry Pope, Mary Armitage, Sheila Morgan, Jim Oakman, Frank Tupman and Florence Scovil.

Charge Youths With Burglary Of City Stores

Three youthful burglars were charged yesterday with breaking and entering the Hillside Pure Foods, Ltd., 1390 Hillside Avenue, and stealing a large quantity of cigarettes, tobacco, candy and gum.

The burglary occurred sometime between 1:30 and 3:30 a.m. yesterday, according to police reports and by shortly after 4 a.m. a youth and two juveniles had been rounded up and charged with the offence.

James Laming, 21, and Dennis Anderson, 17, both pleaded guilty in city police court and were remanded until Monday for sentence. The third youth was charged in juvenile court. It was not disclosed whether or not he pleaded guilty.

Outlining the circumstances leading to the arrests, Sgt. John Howe said the two youths and a juvenile were questioned by Constables William Knowles and Albert Wilson on a downtown street at 2:40 a.m.

Shortly after, the three boarded a taxi and were driven to the terminus of the No. 6 car line, where one of the youths left the taxi and returned with two loaded sacks.

They were then driven to Craigdarroch Road, near Victoria College, where they left the car, taking the sacks with them.

Sgt. Howe said that he and Constable Knowles had taken Laming into custody on Lotbiniere Avenue shortly after 4 a.m. Laming took the officers to Victoria College, where the two sacks were under the steps on the south side of the college.

The sacks contained 267 packages of cigarettes, 26 packages of tobacco and several cartons of candy and chewing gum.

Entrance to the store was made by removing a small window, Sgt. Howe said.

Laming told the court he had waited outside while the other two went in.

C.P.R. Orders Tug At Vancouver Yard

Canadian Pacific Railway has placed an order for a streamlined 110-foot steel tug with West Coast Shipbuilders, Ltd., Vancouver.

To be powered with Diesel engines, the vessel will be used on Okanagan Lake, and will be capable of doing seven knots with two large barges in tow. It is expected the tug will be completed in August. It will be built at Vancouver in sections, shipped to Okanagan Lake, and there reassembled.

RE-EDUCATE NAZIS

LONDON (CP)—Plans for the re-education of Nazi-trained Germans include the translation of British books for the German market. Several of the books now are in the hands of German publishers and others are being translated.

At the Theatres

ATLAS THEATRE Plenty of new music is featured in the lavish musical, "George White's Scandals" which ends tonight at the Atlas Theatre and stars Joan Davis and Jack Haley, with Gene Krupa and his band furnishing the music. Gorgeous settings, hilarious comedy, and a romantic story help to make this RKO Radio attraction Grade A entertainment.

CAPITOL THEATRE New Yorkers were amused to learn that a very important part of Paramount's film drama, "The Lost Weekend," which ends tonight at the Capitol Theatre, was filmed in the heart of the big city, and with its star, Ray Milland, too! The famous "walk" sequence of the Charles Jackson book was actually filmed on Third Avenue. Director Billy Wilder hid his camera and crew in an ordinary-looking laundery service truck, which followed Milland along his route.

DOMINION THEATRE Warners' "Too Young to Know," currently playing at the Dominion Theatre, reunites for the first time Hollywood's newest screen sweethearts, Joan Leslie and Robert Hutton, who were originally cast opposite one another in "Hollywood Canteen." In "Too Young to Know" they play the parents of one in the romantic comedy.

OAK BAY AND PLAZA THEATRES Building the big outdoor set in Mammoth Creek, California, canyon for Universal's "Frontier Gal" required more man hours than the entire construction program of most major pictures. The exciting "Frontier Gal" ends tonight at the Oak Bay and Plaza Theatres. Andy Devine and Fuzzy Knight are featured at the top of the supporting cast which includes Sheldon Leonard, Andrew Tombes and little Beverly Simmons.

YORK THEATRE Co-starred in what has been hailed as the greatest comedy since "The Awful Truth," Loretta Young and Melvyn Douglas may be seen at the York Theatre for the last time tonight in Columbia's "He Stayed for Breakfast." Alan Marshal, Eugene Pallette and Una O'Connor are featured members of the cast, and Alexander Hall directed the picture.

Amusements

ON THE STAGE

Royal—Jean Watson

ON THE SCREEN

Atlas—Joan Davis and Jack Haley in "George White's Scandals."

Capitol—"Lost Week-End," starring Ray Milland and Jane Wyman.

Dominion—"Too Young to Know," starring Joan Leslie and Robert Hutton.

Oak Bay, Plaza—Yvonne de Carlo in "Frontier Gal."

Rio—"Outlaws of the Rockies," starring Charles Starrett.

York—Melvyn Douglas and Loretta Young in "He Stayed for Breakfast."

PHONE E 6414 Plaza Oak Bay PHONE E 2943
UNIVERSAL presents YVONNE DE CARLO ROD CAMERON FRONTIER GAL in TECHNICOLOR — LAST TIMES TODAY
With ANDY DEVINE, FUZZY KNIGHT, SHELDON LEONARD, ANDREW TOMBES and BEVERLY SIMMONS
ADDED SHORTS "LOOSE NUTS" (Cartoon) "CUBAN MANNERS" YUKON OUTPOST TOM THUMB IN PERSON

A SHOW OF ADVENTURE AND TENDER EMOTION
Columbia Pictures presents OUTLAWS OF THE ROCKIES starring CHARLES STARRETT as The Durango Kid
A CHILD WITHOUT LOVE . . . AND A RUNAWAY DOG "MY PAL WOLF" WITH SHARON MOFFETT
SERIAL CARTOONS RIO AN ODEON THEATRE
SUNDAY MIDNIGHT 2 HITS "SEVEN DAYS ASHORE" "THE CURSE OF THE CAT PEOPLE"

TONIGHT! MODERN DANCING EVERY SATURDAY NIGHT AT MACDONALD HALL, FORT STREET
With "POP" GREEN'S ORCHESTRA
The Dance Where Everybody Has a Good Time - 9 to 12 - Admission 50c
Old-Time Dancing During Intermission Everybody Welcome

FLASH! HEAR BROADCAST of DOMINOES vs. VAN LAURIES Over CJVI Compliments of B.C. ELECTRIC

HEAR A demonstration places you under no obligation. FROM $50.00 HALE HEARING Josephine Brydges Local Representative 404 JONES BLDG. E 8034

IT PAYS TO SHOP AT RAY'S MERCHANDISE AT PRICES THAT ALL CAN AFFORD

UNION HEALTH & ACCIDENT Will Pay Up to $1000 Per Year for Doctor and Hospital Fees for Any Member—Join Today Office, G 8113 [illegible] Central Bldg. Evenings [illegible]

Chairs! With Spring comes housecleaning, and housewives anxious to add a new easy chair or two to the living-room . . . we have a wide variety, finished in light and dark woods, and upholstered in fabrics to harmonize with your interior scheme.
• COGSWELL CHAIRS 52.50
• OVERSTUFFED CHAIRS 45.00
• OCCASIONAL CHAIRS 11.95
• EMPIRE OCCASIONAL 8.90
• CHROME CHAIRS 10.50
Standard Furniture Co. 737 YATES 736 VIEW Complete House Furnishers

SPEAKING OF DETAILS . . . Turn your style reflecting eye towards the latest in suits for Spring! It has both fine tailoring AND the new soft look what with its winged sleeves, rounded hipline and smooth contours in muted neutral tones. Take Advantage of Sweet 16's Budget Plan W.T.P.B. Reg. SWEET SIXTEEN 727 YATES ST.

Flatware WM ROGERS & SON Services for Eight $26.00 and $29.50 J. M. Whitney JEWELLERS YATES at BROAD

B-2345 FOR GOOD SERVICE B 2345 THAT IS BEACON CABS

ENDS TODAY
KISSING WITH THE COFFEE! Loretta Young ★ Melvyn Douglas "He Stayed for Breakfast"
SCREEN'S GREATEST ACTRESS! Bette Davis ★ Herbert Marshall "THE LETTER"
MONDAY! YORK 15c 1-1 CHILDREN 20c 7-6 10c All Taxes Incl.
"You'd give a dog a better chance than they gave us!" JOHN GARFIELD ANN SHERIDAN THEY MADE ME A CRIMINAL with "DEAD END KIDS" CLAUDE RAINS
Together Again In Their Gayest Romance! CLAUDETTE COLBERT FRED MacMURRAY "Practically Yours"
MONSTER SAT. MORNING KIDDIE KARNIVAL
STARTS 9:30 A.M.! AN EXPLOSION OF LAUGHS! SONGS! AND COMEDY! ★ SPECIALLY SELECTED PROGRAM FOR BOYS, GIRLS AND PARENTS!
★ TEX RITTER THE SINGING COWBOY IN "TEX RIDES WITH THE BOY SCOUTS"
★ THE 3 STOOGES IN "THE YOKE'S ON ME" PLUS 8 COLORED CARTOONS!
★ LULU IN "LULU'S INDOOR OUTING"
★ JASPER IN "JASPER TOWN"
★ BUGS BUNNY IN "CASE OF THE MISSING HARE"
★ WILLY WEASEL IN "FLOP GOES THE WEASEL"
★ DONALD DUCK IN "DONALD'S SNOW FIGHT" PLUS CHAP. 5—"GREAT ALASKAN MYSTERY"

Dance Tonite
★★ BERNIE PORTER AND HIS All-Star Orchestra FEATURING Jo Paterson ★★ DANCING—9 Till 12 ADMISSION $1.00 ★★
SIROCCO
★★ WE SUGGEST To guarantee Table Reservations for Saturday night, tickets should be purchased at Box Office—Open special hours on Saturday for advance sale. ★★ For information Phone E 9221 ★★
Northwest's Smartest Nite Spot

Another Big DANCE at the TRIANON 9-12 - SATURDAY - 50c

Suits Pin Stripe Gabardine Dressmaker Tailored—EVERYTHING! Mallek's

Famous Players Theatres
ENDS TODAY: 12:09, 2:26, 4:43, 7:00, 9:17 NOT SUITABLE FOR CHILDREN
ACADEMY AWARD PICTURE OF 1945 "THE LOST WEEKEND" WITH Ray Milland NAMED BEST ACTOR FOR 1945 CAPITOL

MONDAY! Broadway's Stage Sensation Now A Screen Riot HEY POP! HAVE YOU EVER FELT LIKE THIS?
Doors Open 11:55 a.m. 12:34, 2:48 5:02, 7:16 9:30
YOUNG LOVE GIVES THREE FAMILIES NIGHTMARES AND YOU GET THE LAUGH OF YOUR LIFE . . . KISS and TELL Phone G 6811
STARRING SHIRLEY TEMPLE ROBT. BENCHLEY WALTER ABEL TOM TULLY CAPITOL
—SPECIAL EXTRA SENSATIONAL FACTS "HITLER LIVES" A Challenge Nazi Nightmare Exposed Colored Cartoon "BE PATIENT, PATIENT" "OUT FISHING" Sports Novelty CANADIAN NEWS

Star Loaded! Laugh Loaded! ENDS TODAY GEORGE WHITE'S Scandals Starring Joan Davis ● Jack Haley GENE KRUPA and His Band ETHEL SMITH Swing Organist
Plus TEXAS THRILLS Zane Grey's "WEST OF THE PECOS" Robert Mitchum Barbara Hale ATLAS
KIDS! TODAY, 9:45 A.M. 101 MINUTES WITH DONALD DUCK, BUGS BUNNY, PLUTO AND GOOFY BIG CARTOON PARTY PLUS EDGAR KENNEDY COMEDY REEL OUR GANG COMEDY ATLAS

TODAY and MON. AT 12:31, 2:46, 5:01, 7:16, 9:31 A NEW COMEDY ROMANCE
JOAN LESLIE ROBERT HUTTON in "Too Young to Know" the picture with the "Poor Moon" song hit DOMINION
EXTRA MARCH OF TIME "A CITY REBORN" Canada Carries On "MY MAN JASPER" Colored Cartoon ● NEWS

TONIGHT "The Biggest Little Cabaret on the Island" DINE AND DANCE TO THE MUSIC OF The Lantern Inn Orchestra AND JOHNNY JAY THE "BING" OF THE NORTHWEST THE LANTERN INN
Open From 9 P.M. Till 2 A.M. 199 ISLAND HIGHWAY
Phone B 3541 for Reservations—Cover Charge $1.00 Per Person

Hilker Attractions ROYAL ● TONIGHT ● AT 8:30 JEAN WATSON BRILLIANT CANADIAN CONTRALTO
"One of the dwindling few really great voices of the time"—N.Y. Sun. Tickets at Fletcher's Until 5:30 After 7 P.M. at the Theatre

GOBLIN Supper Dances FEATURE ATTRACTION BOB and FRED WITH THEIR GUITAR VOCALIST: MARNE SHAW FLOOR SHOW RESERVATIONS: G 0786

The Daily Colonist

Established 1858

The Colonist Printing and Publishing Company Limited Liability

Subscription Rates by City Carrier:
Yearly ... $12.00
Monthly ... 1.00

Subscription Rates by Mail:
To Canada, British Empire, United States, Mexico:
Yearly ... $8.00
Half-Yearly ... 4.00
Monthly ... .75

To All Other Countries:
Yearly ... $20.00
Monthly ... 1.75

All subscriptions payable in advance. Mail subscribers are requested to make all remittances direct to The Daily Colonist, 1211 Broad St., Victoria, B.C. Subscribers in ordering change of address should be particular to give both old and new addresses.

Saturday, March 9, 1946

Airports and Cities

There was considerably more truth than poetry to the remarks of Mr. Leslie Eyres, M.L.A., Chilliwack, when he addressed the House this week on the need for governmental aid with construction of civic airports. Said Mr. Eyres, a flying officer, "in the near future a city without an airport will be like a city without a harbor for ships." With that we agree heartily. Nor does it seem reasonable that the cities in Canada have been asked to do it alone, while at the same time a few centres have had public airports given to them by the Crown.

In the nature of things, an adequate commercial airport costs in excess of $1,000,000: how far in excess depending upon the actual amount of provision that is made upon the ground to establish this contact with the sky. To serve the real interests of Canada, airports must be considered in sequence, that is in relation to each other. They are neither haphazard nor sporadic affairs, but should follow a co-ordinated and wholly integrated plan, nation-wide in its scope.

So far Canada has not made adequate provision for what will have to be done in the future. Federal support to any community which will put an airport in the place on the air map where it is wanted should be immediate and clear. The Dominion should say now how far it will go to help, in precise terms. If the municipalities had that guarantee in sight, they would know how to proceed. As it is, they do not.

Mr. Eyres appealed for Provincial Government help in the matter, and there are instances where such help could be given easily and would be tremendously useful. At the same time, this is really a national responsibility, getting Canada on to the airlines of the world. If the Dominion is not prepared to lead there, what we shall all wind up with will be a haphazard, guess-and-miss patchwork of airports, far removed from what this country needs to hold its own in the future.

Victoria, today without adequate deepsea harbor works or a civil airport of its own, is acutely conscious of these factors. And Victoria does need help. Mr. Eyres has voiced what many like him from the flying services of this country have both seen and understood. Flying will come to those centres which go out to meet it, and not otherwise.

One Agreement Anyway

Great Britain, the United States and Russia are reported in agreement on what will be done about German merchant shipping. Germany, it is announced at London, will be permitted to keep one-seventh of her remaining seagoing tonnage: while the bulk of her tonnage will be removed from German control, with the suggestion that it will be divided among the victors. Germany had a vast network of inland waterways, but her trade with the world through Hamburg and other ports had begun to boom before the war.

By limiting German ocean tonnage to a set figure, as here implied, the victors are also limiting Germany's trading position in the world. That is inevitable, because world trade will continue to be the basis of nearly every internal economy. In short, three powers are here deciding at what level Germany will be held in the postwar world. Stripped of her swollen war shipping and divested of six-sevenths of her remaining merchantile tonnage afloat, Germany is being allotted a comparatively minor role in the world's trade picture.

There is ironic justice in that, in view of the use that Germany made of the seas when through air power she came close to dominating them for a little while. On the other hand, here too, will be fuel for some future Hitler to feed those fires of "vengeance" which seem to start up so readily in that soil. The real test will be whether or not the German people as a whole have learned the lesson that war does not pay. If they have, future Hitlers will go without an audience. If they have not, some day all this may have to be done again. It will be a fortunate world if that time it has a league of nations which will stand together, and prepared.

Municipal Relations

The appointment of a commission to inquire into Provincial-municipal relations will result probably in the passage of a year before any provincial action can be implemented upon the findings of that report when it is available. It is not suggested that this delay is wilful, but it will be inevitable. In that case, it will matter much to the municipalities of British Columbia what action is taken at this session on the Cameron education report, the chief head under which those centres may expect some help in the immediate future.

In so far as the municipalities are concerned, it has become fairly clear that the Province is collecting revenues approximating $40,000,000 yearly, and that their share in that up to the present has not risen proportionately by any means. Educational and hospital grants, some social service settlements and the statutory fixed grant under the Government Liquor Act have been in operation from the days when the Province's revenue was $21,000,000 per annum, if that. It is quite true that some of those disbursements have gone up in value in the interval, but the net statutory commitments of the Province to its municipalities has changed little.

Strong Provincial support now with the costs of education would be a boon to the eighty odd cities, towns and villages in British Columbia. It would hold the fort until the report of the current commission has been presented and acted upon, and it would encourage these communities to continue to do their best all round. That support, in the long run, will come down to a matter of dollars and cents. How much is the Province prepared to place at the disposal of the municipalities at this time? Until they know that fairly definitely, these centres will be handicapped in their 1946 budgets.

Vandalism

Weak mentalities will always cost society some loss. It is not a surprise that the bill in the City of Victoria last year for light globes broken by vacant-minded youths was $1,000. It could easily have been more, and in many other centres of comparative size it was a good deal more. The very young, so well as the feeble-minded, are suffering also from the vagaries of an irresponsible age. One supposes that a large part of this mischief was unthinking, and that the damage was done by those who had not really thought that the sums to replace these light globes would come out of their father's pockets in taxes. However, that is so.

Some of the vandalism, however, was of a much more serious nature. It has been done by those who desired and intended to do damage. That is a very different thing. It is wrong-headed and wrong-hearted. It included the pulling up of whole beds of flowers in private and in public gardens, in sheer wilful destruction at Beacon Hill Park, in breakages on school and church property, and in senseless waste at many another point. One is left to wonder at what will be the manhood of a youth who commences so, with a grudge against society.

The latter type of damage, that which was wilfully and intentionally done, seems to have been the work of older categories of boys, some well into their 'teens. That is where the attribute weak-minded should apply. If a lad of eighteen has not learned his own responsibility in the community he never will. It is a relief to turn to the vast majority of all youth, both boys and girls, who have come through these war years unspoiled and unharmed. They are the people who will do things in Canada tomorrow, and it won't be breaking light cluster globes.

Seen in Passing

Every child ought to have a pet of his, or her, own once during life: not only for the love and affection which such an attachment bestows, but also to learn the responsibilities of an individual to all that lives and breathes. We make free to say that there never would be a "bad" boy if some dog loved him and shared in his day, snuggled down near his bed at night, or pulled the covers off him in the morning in eagerness to start the new day. Mankind is inherently kind and cheerful, and it is only through distortion that these qualities become warped.

The world seems to be distilling from its nationalities the weeds and not the flowers. The fair-play of the Briton, who had only a small land to live in, the prudence of the Scot, with his frugal living on the hills; the imagination of the Irish, with so little left to them besides their fairies and their bogs, the lyrical joy of the Welsh—these have enriched the world. And so it is right across Europe, Africa and Asia, if we had only the wit to see it and make use of it as nature intended. The real treasures of the world are in its peoples, wherein no two individuals are alike. That, too, is where its genius resides.

Quiet Work

One lesson, Nature, let me learn of thee,
One lesson which in every wind is blown,
One lesson of two duties kept at one
Though the loud world proclaim their enmity—
Of toil unsevered from tranquillity!
Of labor, that in lasting fruit outgrows
Far noisier schemes, accomplished in repose,
Too great for haste, too high for rivalry!
Yes, while on earth a thousand discords ring,
Man's fitful uproar mingling with his toil,
Still do thy sleepless ministers move on,
Their glorious tasks in silence perfecting;
Still working, blaming still our vain turmoil,
Laborers that shall not fail, when man is gone.

—MATTHEW ARNOLD.

Pride must have a fall.—SHAKESPEARE.

Where law ends, tyranny begins.
—WILLIAM PITT.

You have not converted a man because you have silenced him.—JOHN MORLEY.

Art is the child of nature.
—LONGFELLOW.

Delay of justice is injustice.
—W. S. LANDOR.

Great honours are great burdens.
—BEN JONSON.

No man can change the common lot to rare.
—THOMAS HARDY.

Life is a shuttle.—SHAKESPEARE.

Yacht Club

Frank M. Kelley

The Royal Victoria Yacht Club will celebrate its 54th anniversary as an organization this year. This just about makes it as old as any yacht club in these parts. Its first year, 1892, marked an international meet off the mouth of Victoria Harbor, an affair which resulted in the formation of the old Northwest International Yachting Association, still flourishing as the Pacific International Yachting Association.

This sport of yachting is undoubtedly the least remunerative as well as the most expensive of all sports to the individual. On top of the outlay for boats and equipment its votaries never have a chance, no matter how expert they might become, to "cash in" on their boat sailing knowledge. As it is with contests for the America's Cup, so it is with the lads who sail the smallest craft in yacht club regattas—the reward for the winner is generally all of a pattern—pats on the back and handshakes from competitors and a bit of silverware presented at the end of a season.

The Royal Victoria Yacht Club is of a pattern with similar organizations carrying on beside Canadian waterways, lakeside and seaside. Its commodore, flag officers and members have always given freely of their services to foster and keep alive the traditions of a grand sport, although the charted course was far from smooth sailing at times. There were times when the winds were baffling and the tide ran strong against the organization. Maybe like circumstances will continue to prevail in the future; but, as in the past, the local club will always be able to get real lovers of the game who will navigate successfully, even through "sou'wester" weather.

GOOD PROSPECTS AHEAD

According to information furnished by Club Secretary Fred Lawrence, the Cadboro Bay organization is looking forward to the days ahead with better prospects in the offing than the binoculars have revealed since the club, because of harbor development, moved its James Bay site in 1913. During 1946, Secretary Lawrence states, the club will carry out some much-needed improvements, particularly on the waterfront.

Unlike the years between 1914 and 1918, when the club premises were closed, since 1939 the organization has made some progress, even though a fair-sized number of its more active members served with Canada's forces, mainly the navy, for a yacht club is really and truly a first-rate training ground for lads who love sailing, and who might at any time be called upon to serve with their country's sea forces. Most of the volunteers from the yacht club are now back and eager to resume activities on Cadboro Bay and other racing courses when the yachting season gets away sometime in May.

One of the, or maybe we should state two, of the healthiest signs manifest at Cadboro Bay have to do with the number of young yachtsmen enrolled in its Junior Club, which has its own officers and the activities of the Ladies' Auxiliary. The ladies have been instrumental, through auction sales and dances, in raising funds for the redecoration and refurnishing of the club rooms, while the juniors, numbering 130 keen sailors at present, keep alive with dances, instruction in all phases of seamanship and find recreation in table tennis, darts, etc. All this is good in the making of future citizens.

ANCHORAGE IS POPULAR

One improvement which this year's commodore, Dr. B. E. Nickells, his flag officers and members would like to see materialize in the near future is the construction of a breakwater to protect the small craft from southeast storms. The only shelter between Victoria and Canoe Cove, Cadboro Bay is used by tow boats, fish packers and fishermen, in addition to the club's fleet and such visiting yachts as anchored in the bay from time to time. The value of the club's small craft anchored in the bay during the Winter exceeds $250,000, their owners being ill able to afford cost of repairs when blown ashore, which has sometimes happened.

This matter of a breakwater at Cadboro Bay has been requested by yacht club officials for quite a number of years. It has been promised, too. In 1939, the Department of Public Works was given authority to provide some protection for the small craft. The war intervened. In 1943, this breakwater was mentioned in postwar construction plans. At that time surveys were made. In 1945, Secretary Lawrence states, the club was advised by the Public Works Department that the necessity for a breakwater was noted in the postwar reconstruction program, and there the matter rests.

TWENTY-FIVE YEARS AGO

(From The Daily Colonist of March 9, 1921)

Council Supports Board—The Saanich Council last night pledged its support to the Saanich School Board in the coming teachers' strike and deplored the attitude of teachers in the following resolution. "That the council view with regret the attitude taken by the school teachers of Saanich, an attitude that is deeply deplored in the interest of the children, the teaching profession and the public at large."

FIFTY YEARS AGO

(From The Daily Colonist of March 9, 1896)

The City—Notice has been given by Alderman Marchant that at the next meeting of the city council he will move for the reinstatement of Mr. Andrew Shaw as poundkeeper. He will also introduce a resolution to the effect that applications be invited for the combined office of sanitary, sewerage and plumbing inspector, the time for receiving applications to expire on the 23rd instant.

SEVENTY-FIVE YEARS AGO

(From The Daily British Colonist of March 9, 1871)

Lumber Sale Low—The lumber market at San Francisco is very much depressed. Stocks are full and a proposition is pending among the fifteen dealers to dispatch no more ships to Puget Sound for lumber for the space of thirty days, so as to lower stocks.

HOW TO DISCOURAGE SPIES

World Food Shortages Are Pressing

By GEORGE MARTIN
British Information Bureau

LONDON, March 8 — Although Great Britain's population was exposed to the full stress of the World War through hostile air attacks, it willingly bore a further temporary cut of cheese and bacon rations after "V-E" Day in order to help the stricken Continental countries. Although, thanks to the far-seeing policy of the Government, Britain's diet was sufficient and balanced at all times, the wartime menu was inevitably dull and monotonous and emphasis was laid on starchy foods like bread and potatoes, whose domestic production was considerably expanded by the magnificent efforts of Britain's farmers. Housewives were glad when at the beginning of the Winter the cuts were restored and hoped that the year 1946 would bring the beginning of an increase in rations.

Therefore, when early in February new food restrictions were announced, it was natural that disappointment was generally felt. The withdrawal of the domestic allocation of dried eggs is an inconvenience. But this is due to financial reasons, since at present the utmost economy is required in dollar expenditure and the allocation will be restored, though probably on a reduced scale, in a few months' time. The renewed cut in the cooking fat ration, from two ounces to one ounce, was unexpected, and the new measures for wheat economy will prevent an increase in the domestic production of eggs, poultry and bacon.

The reintroduction of war loaf, with an extraction of 85 per cent, provides a more nutritious bread, although the dark loaf never became really popular in Britain. The higher extraction rate, however, involves a loss of milling offals at the rate of 300,000 tons a year. In addition, imports of coarse grain for feeding will also be reduced. In consequence, the allocations of feeding stuffs for pigs and poultry, which at present are sufficient for a quarter of the prewar numbers, will be based on one-sixth of these numbers from May 1, instead of a planned increase to one-third.

The necessity of these new reductions again throws the world food shortage into the limelight. It has been clear for a long time that the increased requirements of the devastated countries in Europe were difficult to meet, owing to the world shortage in sugar, meat and fats. But it was hoped that wheat supplies would be just sufficient to tide over the Continent until the harvest. Now the wheat supplies are turning out smaller than was expected and requirements are increased owing to the increased demands of Asia through lack of rice.

Although the United States had a record wheat harvest last year, droughts reduced the crops in Australia, the Argentine and North Africa in 1944-45, and now South Africa and India are suffering likewise from severe droughts. In Europe, the 1945 harvest was the lowest since the outbreak of the Great War, 23,000,000 tons against 42,000,000 tons before the war, owing to lack of labor, equipment and fertilizers. The failure of the Indian rice harvest increases the need for wheat in Asia, if widespread famine is to be avoided. Wheat movements at present are at an all-time record. Nevertheless, import requirements total over 17,000,000 tons. The rice deficit in Asia, in India and the liberated countries, is estimated at 3,000,000 tons, while the total deficit of all grains, including rice in India, has been officially stated to be 2,000,000 tons. In wheat, Britain has agreed to a reduction of her imports by 250,000 tons, which cannot be met out of stocks since these have already been reduced to a minimum. The United States is also embarking on a program for economizing in the use of wheat. In rice, Britain can make no major contribution, since her consumption has always been relatively small. But to help the rice-eating countries, no rice has been imported during the last year and this policy will be continued. The fact that wheat and rice normally account each for roughly 20 per cent of the world's food consumption emphasizes the seriousness of the present shortage.

The shortage of cereals is bound also to affect the output of livestock products already in short supply. Meat production may be maintained owing to the necessity for the slaughter of livestock. Production in the Southern Hemisphere has fallen owing to drought, and in Europe livestock has been depleted. In North America, meat production has been raised, but consumption has also increased. Fat supplies are likewise reduced. One-half the prewar quantity of butter will enter world trade in the current year. Vegetable fats from the Far East are only slowly forthcoming. The new reduction in the United Kingdom fat ration is the direct consequence of the rice shortage. Ground nuts, which were to be imported from India, are not delivered, but consumed there to replace the lacking cereals. It is unfortunate that the whaling fleets, which for the first time since the war sailed again to the Antarctic, have achieved very poor results owing to unfavorable weather.

World sugar production is 10 per cent lower than before the war. Consumption on the European continent was less than 60 per cent of the prewar level in 1945, in spite of imports of about 1,000,000 tons. To restore the former consumption, imports of 2,500,000 tons would be necessary in the current year. But no stocks are available to draw upon. Thus the sombre picture of the world's present food position presents itself.

Observation Car

By G.B.

Many a young man has yet to learn that early to bed and early to rise does not mean going to bed early in the morning and getting up early in the afternoon . . . For world reconstruction it will be necessary to pull down the walls that divide and build bridges that unite . . . Automobiles will again be banned on the island of Sark in the English Channel when British troops depart. Until Nazis landed in 1940, many residents of the island had never seen an automobile . . . Europe is going to learn that an informed public is the best safeguard of a free people . . . Statistics of the University of Washington geology department showed there were 41 earthquake temblors in Western Washington during the past 15 years. Epicentres are calculated on what is known as an isoseismal map . . . Meteorologists at the Massachusetts Institute of Technology have devised a method of identifying the approach of storms as far as 100 miles away by means of radar . . . The Canadian Restaurant Association, Toronto, is endeavoring to have classes for prospective cafe employees established in a number of secondary schools in Eastern Canada . . . At Washington, D.C., Dr. F. W. Reichelderfer, director of the United States Weather Bureau, pointed out the atomic bomb would have little effect on weather because it was puny when compared with the titanic forces of nature . . . According to an item in the Shanghai Herald, rickshas will be withdrawn from the streets by May, 1946, to make way for motorized traffic. Ricksha is a contraction of the Japanese word jin-riki-sha, which means "man-strength-cart" . . . The reason so many persons seem ignorant is because they spend so much time listening to themselves talk.

LONDON (CP).—Mr. T. W. Bearup, assistant general manager of the Australian Broadcasting Commission, has arrived here to take up the post of London representative of the commission.

Sunrise and Sunset

MARCH

Times of sunrise and sunset (Pacific standard time) at Victoria, B.C. for the month of March 1946

Date	Sunrise	Sunset	Date	Sunrise	Sunset
1	6 36	17 37	17	6 24	18 21
2	6 34	17 38	18	6 22	18 23
3	6 32	18 00	19	6 20	18 24
4	6 31	18 01	20	6 18	18 26
5	6 44	18 03	21	6 16	18 27
6	6 47	18 04	22	6 14	18 30
7	6 40	18 06	23	6 10	18 30
8	6 43	18 08	24	6 10	18 32
9	6 41	18 09	25	6 08	18 33
10	6 30	18 11	26	6 06	18 35
11	6 38	18 12	27	6 03	18 36
12	6 36	18 14	28	6 01	18 38
13	6 33	18 16	29	6 00	18 39
14	6 30	18 17	30	5 57	18 40
15	6 28	18 19	31	5 56	18 42
16	6 26	18 20			

Meteorological Office, Gonzales Heights, Victoria, B.C.

Tides at Victoria

MARCH

Date	Time H.M.	Ht Ft	Time H.M.	Ht Ft	Time H.M.	Ht Ft	Time H.M.	Ht Ft
1	0 09	8.1	7 21	7.8	11 41	8.5	16 07	1.8
2	0 06	7.6	8 00	7.4	12 45	6.1	20 32	1.6
3	4 20	7.7	8 00	6.7	13 40	6.4	21 11	3.0
4	4 14	7.7	5 08	5.8	14 46	8.3	21 00	2.0
5	4 22	7.8	10 13	5.2	15 45	7.8	22 28	3.4
6	0 30	8.0	11 30	4.5	16 52	7.4	22 08	4.2
7	[illegible]	[illegible]	[illegible]	[illegible]	[illegible]	[illegible]	[illegible]	[illegible]
8	0 01	8.0	10 30	2.8	18 04	8.7		
9	0 23	8.3	8 33	8.8	14 01	8.8		
10			7 00	8.8	15 07	2.2		
11			7 30	8.8	16 13	8.8		
12			7 48	8.0	17 13	7.8		
13	2 30	8.4	8 31	8.2	8 23	8.4	18 30	1.8
14	3 00	8.3	8 00	7.7	11 10	8.3	18 57	3.0
15	4 00	8.1	7 30	7.1	13 10	8.0	19 40	2.3
16	4 10	7.8	8 12	6.4	13 15	7.8	20 20	0.8
17	7 30	7.7	8 54	6.7	14 12	7.8	21 08	3.4
18	3 30	7.8	8 33	5.8	15 08	7.3	21 37	4.8
19	4 00	7.8	10 10	3.6	13 00	7.8	22 10	4.7
20	4 24	7.9	10 10	4.1	14 30	6.7	23 41	6.4
21	4 48	7.9	11 43	2.8	18 10	8.4	23 08	6.6
22	0 07	7.8	12 30	3.8	21 30	8.6	23 07	5.4
23	3 21	7.8	13 30	3.4				
24	3 34	7.8	14 15	3.5				
25	3 53	8.0	16 10	3.0				
26	4 17	8.1	18 00	3.0				
27	4 10	8.1	17 00	6.7				
28	3 04	8.8	17 04	5.3				
29	3 31	7.7	8 40	7.4	10 38	7.8	18 38	5.8
30	0 35	7.8	7 10	8.7	11 37	7.8	18 30	3.5
31	0 29	7.6	7 00	8.8	13 00	7.7	20 00	8.8

The time used is Pacific standard for the 120th Meridian west. It is counted from 0 to 24 hours, from midnight to midnight. The figures for height serve to distinguish high water from low water. Where blanks occur in the table, the tide rises or falls continuously during two successive tidal periods without turning.

To find the depth of water on the sill at the Esquimalt Drydock at any time add 30.0 feet to the height of high water as above given.

Letters to the Editor

No letter to the editor will be inserted except over the proper signature and address of the writer. This rule admits of no exception. No letter should exceed 300 words in length. Unsolicited correspondence cannot be returned.

A PLACE IN THE SUN

There are scattered throughout the heavens many suns of great dimensions and magnitude, and in the past few years they, with the aid of modern science and devices, have brought the many miles closer to us. Yet after all those centuries of work from those aged philosophers and scientists, gazing into the crystal ball and out into the beyond, they are not able to give us the information if there is another human race besides this one here on earth. And while those astronomers work and figure, and America revolves with the earth, how many of us give a thought to a race of men and women that has come to live with us from a planet far beyond.

Over five million American and Canadian men and women are returning back to our little world from that new planet they have inhabited for the last seven years. They were out there all by themselves, the greatest choice of human energy, brains and stamina, associating only with themselves and death. They lived a life from day to day, from minute to minute. Life was sweet, precious spark to hold and death stalked on the same path, snuffing that spark of every 12th one today, and maybe he dropped a hint that tomorrow he would be back for every ninth one, and the folds of the Maple Leaf or Stars and Stripes were a last good-bye from their buddies. They carried on, rubbed elbows with death every hour; outraced him across the skies, hid from him beneath the waters of the ocean; outguessed him in the fox holes; outmanoeuvred him on the battle fields, and today they are coming back in ones and twos, in dozens and in train loads. Back to a memory; back to a planet they once lived upon hundreds of years ago; for many of them lived centuries in a few short minutes. They aged years in a day physically and mentally, and today they are back here with us to try to live our life. We, in our set ways; we, in our old age; we of the young; all of us that did not have the qualifications to go with them; we are going to drag them back down again to try to make them live our ways. We will not live theirs for we cannot go up to them.

They are men and women today, the world's choicest, yet it was only a few years ago that we rocked them to sleep, sometimes hungry and cold, but it was God's vision into the future, making a better race. They left us as boys and girls and they are back with us today from that planet of death and destruction.

What will we do for them? Will God give us the strength and vision, we that stayed at home, to do something for those boys and girls when they come back to us? If we have been true to them through those years of slavery and torture, through those years of pain and anguish, through those years of toil and bloodshed, let us try to be the same to them now since they have come back. Let us not criticize or scorn, condemn or punish too harshly. Remember they are once again, as our forefathers were, "immigrants of a new world." They have to learn a new language, new customs, a new trade, a new life and a new world. Let us try to help them, for while the blood flows in one Royal Englishman, and the heart beats in one true American, and the pulse throbs in one true Canadian, the Union Jack, the Stars and Stripes and the Maple Leaf will forever wave from the pinnacles of freedom.

J. J. SULLIVAN,
Empress Hotel, Victoria, B.C.,
March 8, 1946.

FIVE WORLD POWERS

Sir,—In today's Colonist there is a letter, otherwise well thought out and written, in which the writer states that there are now only two world powers.

This is, of course, a grave error, not easily understood by those of us who know that there are three world powers at present, namely Great Britain, the United States, and Soviet Russia. It is to be hoped that France will soon make a fourth.

With the rest of Mr. Bevis' letter I agree most heartily.

HERBERT A. NAPPER.
2024 Chambers Street, Victoria, B.C.,
March 8, 1946.

Editor's Note: By the terms of the United Nations' Charter there are five world powers: Great Britain, the United States, Russia, France and China, all of which have permanent seats on the Security Council.

Valid Ration Coupons

Butter—Nos. R1 to R3, inclusive.
Meat—Nos. M1 to M27, inclusive.
Sugar—Nos. 46 to 70 and S3.

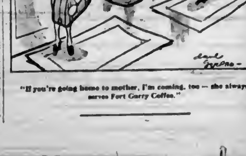

"If you're going home to mother, I'm coming, too — she always serves Fort Garry Coffee."

Government Policy on Forestry Is Criticized; Supports Sloan Report

If the forests of the province cannot provide revenue for the general welfare of the people, neither should they be allowed to make profits for the operators, Herbert Gargrave, C.C.F. whip and member for Mackenzie, declared in the Legislature yesterday.

Last speaker for the Opposition in the closing stages of debate on the Throne Speech, Mr. Gargrave attacked the Government on just about everything except the ability of Premier John Hart to obtain a better deal for the province from Ottawa "from an orthodox financial point of view."

Dealing with the Sloan Report, he described it as a great indictment of past Governments, of which most of the present "brain trust" were leading members at one time or another.

The Government, he asserted, could not afford to shelve the report for another year. Early and speedy action was essential if the forests were to be saved.

Only now, he charged, were forest logging operators, "conscienceless as they are," realizing that they had very nearly killed the goose that laid the golden egg, and becoming interested in conservation and replanting.

"The report makes one thing clear, that much more money must be turned back into our forests than ever before," Mr. Gargrave continued. "We want to know whether the Government intends to get a larger amount from the industry for this purpose. If so, how much and from where? Or do they intend to take it from general revenue?"

Reviewing the purchases of utilities by the Power Commission, he asserted that there would never be an effective publicly-owned power set-up in the province as long as there was the present attempt to run the really large and scattered areas, where distribution expenses were so great, under public ownership, and leave the compact, highly-settled areas under private ownership.

"The province is taking the skimmed milk and leaving the cream to the B.C. Electric and West Kootenay Power Corporation," he asserted.

The Government looked on those two concerns as "sacred cows," he said. They seemed to have more power with the Government than the wishes and welfare of the people.

He urged legislation covering the major points asked by labor, and claimed that one definite need was an increase in workmen's compensation to 100 per cent of earnings.

Honor Island Hero With Bronze Plaque

PORT ALBERNI, March 8 — A bronze plaque in memory of the late Edward J. Clutesi, killed overseas while serving in the Canadian Army, was unveiled by H. P. Nightingale at Alberni Residential School. Rev. T. E. Pitts was in charge of the service.

Yesterday in The House

The throne speech debate was approved without division, paving the way for members to deal with bills, beginning Monday.

Conclusion came after the greatest road-building program in British Columbia's history was announced by Works Minister Anscomb. Expenditures for this work in the 1946-47 fiscal year total $22,850,000. He announced that tolls on ferries, bridges and highways would not be removed. Of the total sum, $17,100,000 is for roads and new machinery and $10,500,000 represents new funds for Reconstruction and maintenance of roads.

Herbert Gargrave (C.C.F., Mackenzie) endorsed the stand of Premier Hart that forests should not be administered by a commission as recommended in the Sloan report on the forest industry. He criticized the Government for not acquiring the B.C. Electric Company and the West Kootenay Power Corporation in its rural electrification plans; urged abolition of company towns and enactment into law of probe at Ottawa, he said an attempt was being made in Canada to mould public opinion gainst the Soviet and said Canadians guilty of selling secrete to other nations should be tried and if found guilty, punished.

Ask Return of Deposit Check On Willows Bid

Stating it was apparent from Vancouver newspaper reports that the City Council had no intention of accepting an offer of $70,295 for the Willows fair grounds, Little & Maddock, Vancouver real estate dealers and contractors who made the bid, requested in a letter yesterday that their deposit cheque of $500 be returned.

The firm stated it did not mind a short wait if the council had any intention of accepting the offer, but did not wish any long delay because "we have the opportunity of purchasing other property in Vancouver. We want to know something definite on the Victoria proposition as soon as possible."

Alderman Edward Williams said that a meeting of the finance committee to consider the offer and make recommendations for the disposition of the Willows had been postponed, but the committee hoped to come to some decision next week.

The question of whether racing will be allowed at the Willows this year is being dealt with by the City Council representatives on the British Columbia Agricultural Association.

Gun-Carrying Youth Placed on Probation

A gun-toting juvenile, who was taken into custody by city police Thursday after he was trailed to a downtown hotel, was released on four-months' probation when he pleaded guilty in juvenile court yesterday to a charge of possession of an unregistered revolver.

NEW METHOD
VICTORIA'S EXCLUSIVE SANITONE CLEANERS
Garden 8166

YOUR DREAM HOUSE
Cottages, Utility Rooms, Garages, Prefabricated—Easy to Erect
All Materials Shipped Quickly After Your Order
For Further Information, See or Write
A. H. JACKSON
Island Highway Langford P.O.

GIRLS' SUITS
For the smart young miss in the very popular dressmaker style. Jacket has four buttons. Two box pleats in skirt, zipper side closing. Shown in green, grey, fuschia, or dusty rose. Sizes 12-16.
15.90
DICK'S DRESS SHOPPE

DIGGON-HIBBEN LTD.
NOW—YOU CAN GET IT!
R.C.A.F. Overseas
1st 4 YEARS
At last a new edition has come to hand—but get your copy at once.
$3
DIGGON'S
1200 Block • Govt. St.

BUHLIN
INSURES EVERYTHING
FIRE - AUTO - ETC.
C. BUHLIN
Bank of Toronto Bldg.

It's HERE! The First of Our Fleet of New Modern Buses
'Designed for Your Riding Pleasure'

THIS NEW, POSTWAR, STREAMLINED, AIR-CONDITIONED COACH IS HERE FOR YOUR INSPECTION
Demonstration Rides-Friday-Saturday-Sunday (NO FARES)
Courtesy rides will be provided for as many of Victoria's citizens as possible. Starting at 11:05 a.m. the bus will leave the corner of Yates and Douglas Streets (Bank of Nova Scotia corner) every ten minutes until 1:35 p.m. and again from 3:05 to 4:05 p.m.
The bus will be parked and open for inspection at the following points during the day: 8:30 to 9:30 a.m., Parliament Buildings; 9:45 to 11 a.m., City Hall; 1:45 to 3 p.m. Fort and Cook, the Junction and Five Points; 4 to 5 p.m., outside Hudson's Bay Co.; 7 to 9 p.m., outside Plaza Theatre.
The Veterans' Sightseeing & Transportation Co., Ltd.
OPERATING
BLUE LINE TRANSIT
"PROVIDING CHEAPER AND BETTER TRANSPORTATION FIRST"

Finance—Commerce—Markets

New York Stocks

NEW YORK, March 8 (AP).—Liquors, motors and "blue chip" specialties today led the Stock Market on another slow-going recovery jaunt.

Top marks running to 2 or more points were shaded in many cases at the close and scattered losers developed. Transfers of 970,000 shares compared with 900,000, Thursday.

Wall Street found nothing particularly inspiring in the news. Further timid bidding was attributed partly to the belief that the recent sharp relapse—quoted stock market values were cut nearly $4,000,000,000 in February—entitled the list to a substantial technical comeback.

The Associated Press 60-stock average was up .5 of a point at 75.

DOW JONES' AVERAGES

Thirty industrials, 193.70, up 2.24.
Twenty rails, 62.62, up .03.
Fifteen utilities, 40.12, up .26.
Sixty-five stocks, 72.71, up .56.
Total sales, 970,000.

(R. A. Humber, Ltd.)

	Close
Allied Chemicals	187
American Can	95
American Power & Light	15¾
American Tobacco	90
American Smelter	63¾
American Tel. & Tel.	188½
American Woollen	44½
Anaconda Copper	48
Atchison Topeka	90
Atlantic Refining	80¾
B. & O. Railway	23¾
Baldwin Locomotive	33¾
Bendix Aviation	[illegible]
Bethlehem Steel	102½
United Gas Imp.	15½
United Fruit	116½
U.S. Rubber	66¾
U.S. Steel	83½
U.S. Smelting	73¾
Warner Bros.	37½
Westinghouse Electric	34¾
Western Union	48
Woolworth	53¾
Zenith Radio	90¾
Amer. Waterworks	21½
Armour Ills.	15⅞
Greyhound	35¼
Youngstown Sheet	84¾

Toronto Stocks

TORONTO, March 8 (CP).—Prices improved slowly to net sizable index gains in today's Toronto Exchange session. The close was around the day's top. Volume was the lightest in the last month at about 1,200,000 shares.

Chemical Research, up 40 cents, and Roxana up about 7 cents, were trading features, both changing hands in heavy volume. In the golds, Joliet changed hands in heavy volume on a gain of a few cents. Closing prices were up 10 to 15 cents for Wright-Hargreaves, Tech Hughes, Frobisher, Island Mountain, San Antonio, Pioneer and O'Brien.

Base metal stocks swung into an advance late in the session to roll up fair gains.

Paper, liquor, utility and steel issues were the stronger industrial groups. B.C. Packers and B.C. Pulp added a point or more. Western oils, including Home, Foothills, and Anglo-Canadian, posted minor gains.

MINING SECTION
(Island Investment Co., Ltd.)

	High	Low	Close
Anglo-Huronian			11 13½b
Armistice			74
Aubelle	60	60	67
Aumaque	1 33	1 26	1 00
Bagamar	33	32	30
Aunor			6 00
Base Metals			33
Bear Exploration	1 40	1 37	1 37
Beattie	1 00	1 45	1 45
Bidgood Kirkland	32	31	30
Bobjo			90
Bonetal			30

Montreal Stocks

MONTREAL, March 8 (CP).—Utilities, papers, liquors and industrials gave a rising display in transfers up to the final hour today on the Stock Exchange and Curb Market. Junior mines were stronger.

Up in utilities were International Power, Jamaica and Brazilian. C.P.R. improved in carriers.

In higher territory in papers were H. Smith, International Abitibi 6 per cent preferred, Donnacona, St. Lawrence, "A" and Paper preferred, M. & O., and Consolidated. In industrials better marks were set by Gypsum, B.C. Packers, Acadia "A," Dominion Glass, Dominion Bridge, Dosco "B," Foundation and Oilcloth.

Noranda, Smelters, Hudson Bay and Nickel posted increases in metals. McColl and Petroleum did better in refineries. Pato pushed up in golds.

(James Richardson & Sons)

	Bid	Asked
Canadian Investment Fund	4 80	5 40
Canadian Bank of Commerce		33
Imperial Bank	27	
Bank of Montreal	36	36½
Bank of Nova Scotia	35½	
Royal Bank	29¾	30
Abitibi, Com.	7⅝	7¾
Abitibi, Pfd.	66¼	66½
Algoma Steel	21½	22
Asbestos Corpn.	31¾	32
Bathurst "A"	30¾	30¾
Bell Telephone	197	198
Brazilian Traction	27½	27

Winnipeg Grain

WINNIPEG, March 8 (CP).—Rye futures prices displayed a more regular trend in the coarse grains market of the Winnipeg Grain Exchange today. Selling appeared near mid-session prompted by weakness of Chicago, and May fell 5 1-4 cents, closing at $2.34 bid. July slumped the full five cent limit to $2.22 asked, while October showed a little strength on buying by American concerns. It closed 1 1-4 to 5 7-8 higher at $1.85 1-4 to $1.85 3-4 a bushel.

Export business was limited to the sale of 400,000 bushels of wheat for shipment to the United Kingdom.

Rye—	Open	High	Low	Close
May	232	b239¼	235¾	b234
July	226½	227	a222	a222
Oct.	180	b186¾	a182¾	186¾

CASH GRAIN

Oats—	
No. 2 C.W.	51½
Track	51½
Barley—	
No. 3 C.W.	64¾
Track	64¾
Rye—	
No. 2 C.W.	230
Track	234

London Market

LONDON, March 8 (Reuters).—On today's Stock Exchange dealings in oil shares as a whole were more brisk, with Anglo-Iranians about 3 shillings higher at 79 shillings, 3 pence. The announcement of Canada's $1,250,000,000 loan to Britain yesterday also assisted sentiment.

Among foreign bonds, Greeks fell away on the proposed postponement of the March 31 Greek elections.

Stores shares again were the outstanding feature in the industrial section on further favorable dividends and higher profits.

British Stocks

LONDON, March 8 (AP).—British stock closings: Austin Motor "A," 36s 6d; Babcox & Wilcox, 59s 9d; Boots Pure Drug, 58s 4 1-2d; Central Mining, £24 1-2; Consolidated Gold Fields, 89s 4 1-2d; Courtaulds, 54s 9d; Crown Mines, 152s 6d; De Beers, £20; H.B.C., 98s 10 1-2d; London, Midland Ry., £27 7-8; Metal Box, 87s 6d; Mexican Eagle, 15s 1 1-2d; Rand Mines, 162s 6d; Spring Mines, 16s; Mining Trust, Ltd., 8s 7 1-2d.

Bonds — British 3 1-2 per cent Consols, £93 7-8, British 3 1-2 per cent War Loan, £105 11-16; British Funding 4's, 1960-90, £116 5-8.

Stocks and Bonds

(A. E. Ames & Co.)

	Bid	Asked
Aluminum, Pfd.	106½	109
Beatty Bros. "A"	42½	44
Bell Telephone	196	198½
B.A. Oil	26½	26¾
B.C. Power "A"	36	36½
Bralorne	18½	18¾
Brazilian Traction	27½	27¾
Burlington Steel	13	13½
Canadian Celanese	60	63
C.P.R.	22½	22¾
Canada Steamship, Pfd.	51	51½
Con. Mining & Smelting	86	87
Penny Farmer	56¾	57
Ford of Canada "A"	30	30¼
Gatineau Power 5%, Pfd.	110	110½
Imperial Oil	18¾	19
Imperial Tobacco	14¾	15
Int. Metal Indust. 4½%, Pfd.	100¾	
Int. Metal Indust. "A"	31	31½
Int. Nickel	41¾	
Int. Petroleum	22	22¾
Loblaw Groc. "A"	30½	31
Montreal L.H. & P.	30	30¾
Noranda	60½	62
Page Hersey Tubes	32	33
Powell River Co.	30½	31
Simpson's Ltd., 4½%, Pfd.	107	107¼
Southam Co., Ltd.	18½	20
Steel of Canada	82½	86¾
Hiram Walker G. & W.	117	100
George Weston 4½%, Pfd.	102	107½
Bank of Montreal	36	37
Royal Bank	34½	33
Canadian Bank of Commerce	23¾	24
Dominion Bank	33¾	30

Egg Market

These prices are obtained daily from the office of the Dominion Government Poultry Products Inspection Service, Victoria. G 2492

To producer	
Grade "A" large	31
Grade "A" medium	29
Grade "A" pullets	21
Grade "B"	23
Wholesale prices:	
Grade "A" large	36
Grade "A" medium	34
Grade "A" pullets	26
Grade "B"	27

Canadian Bonds

(T. H. Burns & Co., Ltd.)

	Bid	Asked
1st War Loan 3½%, 1952	105 00	106 00
1st Victory Loan 3%, 1951	100 00	106 00
5th Victory Loan 3%, 1960	104 15	105 60
Dom. of Canada 3% Perp.	104 20	105 00
British Columbia 3%, 1960	101 00	100 00
Manitoba 4, 1950	104 00	
Saskatchewan 6, 1950	100 50	101 00
Abitibi 5, 1965	110 75	100 00
Associated T. & T. 5½%, 1955	114 00	
B.C. Power 4, 1960	102 75	100 50
Calgary Power 5, 1964	100 50	102 00
C.P.R. 3½%, 1951	101 60	100 25
Famous Players 4, 1951	101 75	103 75
Great Lakes Paper 4%, 1955	100 50	110 20
MacMillan Export 6%, 1960	102 15	
Massey Harris 4½%, 1954	101 50	102 00
United Grain 3½%, 1950	102 00	
Winnipeg Elec. "A" 5%, 1965	100 00	101 00
Winnipeg Elec. "B" 4%, 1965	104 50	106 00

Chicago Grain

CHICAGO, March 8 (AP).—Deferred wheat futures contracts skidded almost two cents a bushel at times today for the broadest setback in several months.

Rallying tendencies were feeble most of the time under weight on the most general liquidation since last Fall.

Trading in virtually all pits was more active and sustained than for some time, with December barley slipping off the ceiling fractionally for the first time in several weeks.

Oats at times were off a cent or more a bushel, as liquidation continued somewhat general.

Wheat—	Open	High	Low	Close
May	183½	183½	183¼	b183½
July	182¾	183¾	181½	b182¾
Sept.	182¾	183	181⅝	181¾
Dec.	182¾	182	181½	182¾

Vancouver Stocks

VANCOUVER, March 8 (CP).—Mines and oils gained on Vancouver Stock Exchange today while industrials were even. Sales in the session were 96,868 shares.

Cariboo rose 10 to 8.10. Dentonia gained 5 to 51. Hedley Mascot up 6 to 8.69. Island Mountain jumped 5 to 2.10. Pioneer dropped 20 to 7.15. Premier Border climbed 1-4 to 10 3-4. Sheep Creek was off 1 to 1.00.

Home Oil rose 15 to 8.30.

Coast Breweries was up 5 at 5.91.

(Mara, Bain & Co., Ltd.)

VANCOUVER OILS	Bid	Asked
Anaconda	09	
Anglo-Canadian	1 02	1 00
A.P. Con.		.14
C. & E. Corpn.	2 80	
Calmont	60	27½
Commoil	20	
Commonwealth	40	40
Dalhousie	50	50
Foothills	1 85	1 90
Proserpine New		31
Sally	17	19
Silver Ridge	40	08
Spud Valley		00
Taylor Windfall	00¾	00½
Twin J	00½	.14
Ultra 1933	15½	17
Vananda	44	51
Wellsrl	00	00
Wrero	.03	
Whitewater	02¾	04
Barkerville Gold	.41	
Musketeer		10
Canusa	37	00

Foreign Exchange

NEW YORK, March 8 (CP).—The Canadian dollar was unchanged at a discount of 5 5-16 per cent in terms of United States funds in closing foreign exchange dealings today. (Ottawa Foreign Exchange Board rates, 9.09 to 9.51 per cent discount). The pound sterling was unchanged at $4.03 1-2.

Closing Averages

(James Richardson & Sons)

TORONTO
Twenty industrials, 188.48, up 1.35.
Twenty golds, 135.24, up .27.
Ten base metals, 99.33, up .85.
Fifteen Western oils, 29.24, up .03.
Total sales, 1,186,000.

MONTREAL
Twenty industrials, 181.20, up 1.30.
Ten utilities, 81.60, up 1.50.
Thirty combined, 114.70, up 1.40.
Ten pulp and paper, 323.97, up 8.63.
Fifteen golds, 114.11, down .78.
Total sales, 232,000.

VANCOUVER
Twenty golds, 89.75, up .75.
Ten base metals, 123.44, down 1.33.
Fifteen oils, 103.20, up .57.

Toronto Unlisted Mines

(James Richardson & Sons)

Ten Dwelling Permits

PORT ALBERNI, March 8.—February building permits here were valued at $44,700. They included ten new dwellings, $31,900; five alterations to homes, $18,900 and a $200 garage.

For BUSINESS PROPERTIES, RETAIL STORES and WHOLESALE WAREHOUSES in GREATER VICTORIA
Consult MR. SLADE of
Pemberton, Holmes Ltd.
Garden 8124 - 625 Fort St.

DARLING'S PHARMACY
Now! Prophylactic Jewelite Hair Brushes
Made with Dupont Nylon Bristles
$3.95
B 1212 FORT at BROAD

A. E. AMES & CO.
LIMITED
INVESTMENT SECURITIES
NEW YORK MONTREAL VANCOUVER TORONTO WINNIPEG LONDON, ENGLAND
Union Building, 1206 Government street, Victoria

PRIVATE WIRE FOR QUICK INFORMATION
HAGAR INVESTMENTS

Inquiries Invited for
DOMINION, PROVINCIAL AND CORPORATION BONDS
GILLESPIE, HART & CO., LTD.
611 Fort Street, Victoria, B.C.

STOCKS — BONDS — GRAIN
RELIABLE QUOTATION SERVICES
MEMBERS
TORONTO STOCK EXCHANGE
MONTREAL STOCK EXCHANGE
MONTREAL CURB MARKET
CALGARY STOCK EXCHANGE
VANCOUVER STOCK EXCHANGE
WINNIPEG STOCK EXCHANGE
WINNIPEG GRAIN EXCHANGE
THE INVESTMENT DEALERS' ASSOCIATION OF CANADA
JAMES RICHARDSON & SONS
GOVERNMENT AT VIEW VICTORIA
Phone GArden 1136
Offices from Montreal to Victoria connected by direct private wires

Social and Personal

Entertaining in honor of their daughters, Miss Judy Wilks and Miss Pat Greenhill, Mr. and Mrs. N. Shenstone Wilks and Mr. and Mrs. L. S. Greenhill were hosts at a dance last evening at the Royal Victoria Yacht Club. The invited guests were the Misses Helen Robinson, Pam Fraser, Gay Elkington, Joan Haldane, Elspeth Macdonald, Anthea Kearly, Helen Hill, Peggy Woodhouse, Marjory Wride, Joan Churchill, Beryl Nation, Lucy Street, Deborah Harrison, Joyce Lytton, Janet Denniston, Pat Henderson, Pat Brown, Helen Cox, Toni Morgan, Ruth Wilkinson, Joan Bate, June Ker, Marilyn Irvings, Beth Collison, Anne Collison, Anne Tatlow, Margaret Ogle, Peggy Godfrey, Anne Teakle, Mary Church, Molly Sykes, Mary Richardson, Sally Woods, Anne Clark, Jane Strellett, Pam Greenhill; Cadets Fitzgerald, Dyment, Wilkins, H. Clokie, Y. Maynard, J Donald, J. S. Ker, F. Dunbar, J Manore, M. A. Martin, P. McCulloch, J. McGibbon, K. Lewis, A. Fulton, J McDonald, H Ellis, D. N Ker, S. Hopkins, T. Creery, V. Lambie, K. Carruthers, O. Currie, D. Steele, W Davis, I. Bayley, H. Thomas, H. Frost, B Reford, R. Dietz, W. Tilden, and Mr S. McLaughlin, Mr. D. Yule, Mr. D. McLean, Mr T Moore, Mr. J Moore, Mr. B. Robinson, Mr. J. Preston, Mr A. Stewart, Mr. P Jones, Mr B. Levy and Mr D Collison

Dr W L. Watt, London, England, is registered at the Empress Hotel

Miss Betty Merrill, Klamath Falls, Oregon, is holidaying in Victoria for a few days at the Empress Hotel.

Toronto visitors residing at the Empress Hotel are Mr and Mrs. Fawcett and Mr. M. J. Garfield.

Lieut.-Cmdr. and Mrs. J T. Lee, Halifax, are holidaying at the Empress Hotel.

W. D. Davies, Rev. L. P Montour and J. E Lacharity are Ottawa visitors registered at the Empress Hotel.

Mrs. Stewart Holmes, of Ganges, is a visitor in the city, a guest at the Strathcona Hotel

Vancouver guests holidaying at the Empress Hotel include C. T. McCallum, H S Stringer, Mr and Mrs. G. A. Morrison and Mr and Mrs. H. W. E Pepler

A dinner party for 14 in honor of Mr. W. H. M. May was held at his home, Ash Street, Monday evening, on the occasion of his 80th birthday.

Mrs. R. T. Clark, Vancouver, is spending a few days at the Empress Hotel. She was a former resident of Oak Bay.

Mrs. H. A. MacDonnell left yesterday to return to her home in Port Arthur after spending a week at the Empress Hotel.

Mrs. R. J. Jameson, Mrs. T. G. Sheppard, Mrs. M. Macmillan, of Victoria, and Mrs. J. S. Faubion, of Portland, Oregon, were visitors at Yellow Point Lodge on Thursday.

Prairie visitors at the Empress Hotel include Flt.-Lieut. and Mrs. H. B. Clark, Calgary; Flying Officer and Mrs W. Forme and Mr. S. W. Whyte, all from Winnipeg.

Mrs. Herbert Anscomb, wife of the Minister of Public Works, Railways and Municipal Affairs, entertained at tea yesterday afternoon at her Newport Avenue home when guests were wives of Cabinet ministers.

Out of town guests at the Tran-Mesher nuptials last evening were Mrs. C. E Tran and Miss Shirley Tran, mother and sister of the groom; Mr. and Mrs. G. E. Walker, Mr. Sud and Mr. Jack Atkinson, Mrs. V. Younghusband, all of Vancouver; Mrs. V. Terrien and her daughter, Miss Jean Terrien, aunt and cousin of the bride, Powell River, B.C.; Mr. Jack Kinney and Mr. T. Bradfield, both of Vancouver.

On the occasion of their first wedding anniversary, Mr. and Mrs. W L. Butler, Stanley Avenue, entertained at a party Wednesday evening. Guests were Mr. and Mrs. J. Masters, Mr and Mrs P Rutledge, Mr. and Mrs. C. Rutledge, Mr. and Mrs. P. Dye, the Misses Loraine Dye, Patsy Rutledge, K. Dye, M. Lloyd, Mr E Erickson, Mrs G. Hector, of Regina, Mr. and Mrs M Robertson, of Sooke, and Mr. and Mrs. J. Moir, of Campbell River.

Singer Is a Scot and Proud of It

—Colonist Photo.

JEAN Watson, brilliant contralto who will sing tonight at the Royal Victoria, is Scottish-Canadian and proud of it. She has not attempted to disguise her nationality with an exotic stage name, and she has not forgotten that she was born at Dumbarton on the Clyde. Canada's claim upon her is that she lived for a long time in St. Thomas, Ontario, where she is the home-town girl who made good.

Booked for St. Thomas in the course of her first long Canadian tour, she will be greeted by a house sold out three times over

She is never happier than when singing folk songs of her native Scotland, which have charmed even sophisticated New York audiences.

Winner of scholarship after scholarship at Toronto Conservatory of Music, Miss Watson made her debut in New York in 1940. Since then her rise to fame has been rapid. She has sung with four of the continent's leading symphony orchestras—Boston, Philadelphia, Cincinnati and New York Philharmonic. Before her name was known, Serge Koussevitsky, of the Boston Symphony, heard one aria and booked her for four performances.

Interviewed yesterday at the Empress Hotel, she said she was studying to sing French and Italian opera. She doesn't like German opera, and pronounces Wagner "unsingable." She is booked next year for tours of Britain and South America

Miss Watson has two brothers in Scottish regiments of Canada; likes swing and Canadian football. Her chief hobby: crazy hats.

Important Servicewomen Become Responsible Part of Community

"It is important we do everything we can to see that servicewomen become a responsible part of the community again and not a separate group of war veterans," Dr. Olive Russell, Ottawa, executive assistant to the Director-General of Rehabilitation, Department of Veterans' Affairs, told a meeting of women members of the Citizens' Rehabilitation Council in the council's office yesterday afternoon

Those who had returned from the women's services to civilian life should be helped to assume the responsibilities of citizenship, Dr. Russell said. They did not ask to be coddled, but deserved recognition of their service. Understanding between veterans and civilians should be promoted, she said.

"Women of Canada haven't grasped the significance of the unique contribution made by servicewomen to the status of women," said Dr. Russell, recalling how after servicewomen had proved their ability their pay was raised from two-thirds to four-fifths that earned by men in the services, with full trade pay and dependents' allowances.

During the war 50,000 enlisted in the armed forces, Dr. Russell said. Half of these had been discharged. Canada had 7,000 servicewomen overseas on "V-E" Day. One in every 20 enlistments and one in ten Pacific volunteers was a woman.

LEVEL OF EDUCATION HIGHER THAN CIVILIANS

Servicewoman's level of education was higher than civilians,' Dr. Russell said. New skills learned in the services were in many cases proving useful. Demand from employers for ex-servicewomen exceeded the supply.

Of those discharged, 5,000 had been placed by the National Employment Service, an estimated 5,000 had found work on their own, 3,000 had been reinstated, an estimated 4,000 had returned to their homes or set up new homes, and 3,000 were taking training.

An encouraging sign in British Columbia was the recognition of the need for employment for all, veterans and civilians, Dr Russell said

Mrs. A. J. Tullis asked Dr. Russell's solution for the problem of servicemen and servicewomen who grow physically and mentally in the service and are faced with frustration after returning to a civilian job which they have outgrown.

Great ingenuity would be necessary to banish this feeling of frustration, Dr. Russell replied. For some veterans, there would come a chance to take jobs in keeping with their increased capacity for leadership. For others, increased attention to the responsibilities of citizenship might provide an outlet.

The lot of the domestic worker would not be improved nor the demand for domestic workers met until the attitude of regarding them as being in a lower stratum of society was abolished, Dr. Russell said in answer to another question

Donate $260 for Jubilee Hospital Incubator

Sir James and Lady Douglas Chapter, I.O.D.E., donated $260 to the Jubilee Hospital for a baby incubator and $100 to the War Memorial fund at the meeting Thursday afternoon Other donations were $10 to the Mervin Cummings violin fund, $10 to Jessie Burke cancer fund.

Conveners of standing committees were appointed as follows Mrs. W. Middleton, Girl Guides: Mrs W N Armstrong, films and chief councillor Mrs S. J. Stucker, flowers; Mrs. R L Brain, ex-service personnel, Mrs E McArthur, Empire study and educational secretary, Mrs. May, liaison officer.

Mrs. D J. Mugford was appointed provincial delegate. Mrs. H. Goodfellow reported on plans for the anniversary of Victoria tea to be held in the Empress on March 14.

My Neighbor Says:

Early in the Spring the Amaryllis throws up a fine lot of foliage, but soon it completely dies away. Do not think that the bulb has been lost when this happens In a month or six weeks after long foliage has died you find flower stems shooting through the earth and growing rapidly.

(Released by The Associated Newspapers Inc.)

Captured . . . that elusive spirit you want in shoes for casual wear . . . a simplicity that makes for versatility . . . a sweep of line, a touch of the prophetic.

in Black Suede, $10.75

Munday's

1203 DOUGLAS

Weddings

HODSON-BORDE

The marriage of Frances Mary, daughter of Mr. and Mrs. L. H. Borde, 1058 Pembroke Street, to Joseph Hodson, son of Mr. J G. Hodson, Newcastle-on-Tyne, England, and the late Mrs Hodson, took place last evening at St. John's Church with Rev. George Biddle performing the ceremony. The bride, attired in a white taffeta gown featuring princess lines with sweetheart neckline, lily-point sleeves and skirt slightly en traine, was given in marriage by her father. Her veil of misty tulle swept to the floor from a wreath of orange blossoms. Carnations and roses in two shades of pink formed her shower bouquet and a pearl necklace, the gift of the groom, complimented her charming ensemble. Mrs. N. A. Bouchard was her sister's only attendant, and wore a gown of pink taffeta with bandeau of fresh flowers and snood of pink net. She carried a bouquet of pink carnations and mauve sweet peas. The bridegroom had Mr. N A. Bouchard as his best man and Mr. A B. Morbey ushered. During the signing of the register, Mrs. M Bartlett, accompanied by Mr. T. R. Myers, organist, sang "Love's Coronation." A reception for 60 guests was held at the home of the bride's parents following the wedding ceremony. For a honeymoon trip up the Island, the bride wore a pearl grey suit with fuchsia topcoat, black accessories and roses en corsage.

HORNE—SNEDDON

At Centennial United Church last evening, Rev. W. R Ashford officiated at the marriage of Catherine Elizabeth, youngest daughter of Mr and Mrs. W. N. Sneddon, 2944 Bridge Street, to Gerald B Horne, youngest son of Paymaster Lieut. J. G B Horne, M.B.E., R.C.N. (retired) and Mrs. Horne, 2928 Albina Street Miss Hilda Kirkby presided at the organ and during the signing of the register Mrs. Vivian McCahill sang "I'll Walk Beside You." Given in marriage by her father, the bride was radiant in a beautiful gown of white moire silk slightly en traine, fashioned with panels of Valenciennes lace and long-pointed sleeves Her filmy net veil cascaded from a pearl coronet headdress. A shower bouquet of roses, sweet peas and carnations completed the bride's charming ensemble. The attendants were Mrs S Rawlings, sister of the bride, as matron of honor, and Miss Gloria Freegard, the bridesmaid, dressed alike in white crepe with turquoise blue moire jackets, white calots and shoulder veils and carrying Colonial bouquets of Spring flowers Miss Sandra Chattell, niece of the bride, was the dainty flower girl, in a peach taffeta frock piped with turquoise blue, matching calot and carrying a small Colonial bouquet. The best man was Staff Sgt John Sneddon, R.C.A.P.C., brother of the bride, and the ushers were Mr Jack Boothroyd and Mr. R Sneddon, eldest brother of the bride Following the ceremony, a reception for 100 guests was held at the Y.W.C.A., where Mrs. Sneddon and Mrs Horne assisted the couple in receiving Mr J. Brown gave the toast to the bride For a honeymoon trip on the Lower Mainland and the State of Washington, the bride wore a biege dressmaker suit with chocolate brown doeskin coat, hat and accessories, and a corsage bouquet of gardenias Mr and Mrs Horne will make their home on Balmoral Road.

TRAN—MESHER

St. John's Church was the scene of a pretty wedding last evening when Rev. George Biddle solemnized nuptials was exchanged between Enid Jean Catherine, only daughter of Mr and Mrs E C Mesher 90 Dallas Road, and Charles Garfield Tran only son of Mrs C E. Tran, Pendrell Street, Vancouver.

Attired in white taffeta fashioned with Sweetheart neckline, long sleeves pointed over the wrists form-fitting bodice and long full skirt with train, the lovely bride was given in marriage by her father. Her long embroidered veil was arranged under a pearl coronet and she carried a bouquet of red roses, white carnations and freezias. A single strand of pearls worn by her mother at her wedding, was the bride's only adornment There were three attendants in pastel frocks Miss Dorothy Kermode as maid of honor chose green: Miss Shirley Tran, sister of the groom, wore mauve, and Miss Jean Terrien, cousin of the bride, was in blue. They wore calots with chapel veils to match their gowns, and carried bouquets of Spring flowers. Mr. Jack Kinney supported the bridegroom, and the ushers were Mr. Treshem Bredfield and Mr Joe Isherwood.

While the register was being signed Miss Thelma Gaetz sang "Because" with Mr. T. R Myers at the organ.

The couple welcomed 100 guests at a reception held in Terry's rosegroom following the ceremony. Col. John Adams, Vancouver, proposed the toast to the bride.

The bride's costume for the honeymoon in Vancouver and Seattle, was composed of a chocolate-brown dressmaker suit with muskrat coat, brown hat trimmed with lime green, and corsage bouquet of mauve orchids. The couple will reside in Victoria for the present.

CALLERY—LEECH

In New Orleans La., February 16, the marriage of Dorothy Irene Orchin, daughter of Mrs. Ernest Orchin, 918 Russell Street, to Edward Joseph Callery, second son of Mrs. Juliette Callery, Houston, Tex., and the late Mr. George Callery, took place with Justice Greg Lannes performing the double ring ceremony The bride, wearing an electric blue tailleur with American Beauty feather hat, matching accessories and corsage bouquet of orchids and and corsage bouquet of orchid and stocks, was attended by Mrs. Frances Brown and Mrs Janie Zeigler The bridegroom had Mr. Claude Brown as his best man

A reception for 50 guests was held in the blue room of Hotel Roosevelt following the ceremony For a honeymoon motor trip to Texas en route to Victoria to visit the bride's mother, the bride chose a Vogue model suit in green with gold topcoat, matching accessories and a corsage bouquet of Talisman rosebuds Mr and Mrs Callery will make their future home in New Orleans

"Open Field for Domestics" Mrs Rex Eaton Tells Women

"Conditions, wages and hours offered to domestic servants are now much more attractive than they were before the war but women cannot seem to overcome their accumulated aversion to this type of employment," said Mrs Rex Eaton, Vancouver, associate director of the National Employment Service speaking before a public meeting at the Victoria Truth Centre Her talk was sponsored by the Women's Round Table

Mrs. Eaton said this was one field women could enter without any prejudice and that the demand was great.

Studying the record of female employment during the past few years, Mrs Eaton stated that with the outbreak of war, 425,000 more women took jobs, plus 35,000 in the armed services. October, 1944 was the peak employment period for women, she stated when a total of 1,150,000 were employed as compared to 638,000 in 1939

Mrs Eaton said surveys showed that a great majority of married women who held wartime jobs had returned or were returning to home life, but that in spite of this she believed a larger number of married women would seek employment in the years to come than did prior to the war

"There is no prejudice against the married women who must work," said Mrs Eaton, but the tragedy is that she must tell her story "

Mrs. Eaton also thought if the wife of the displaced war worker could hold a job, it might soften the jolt for the family until her husband was suitably placed again

Prejudice did exist she said, against the married woman who didn't have to work for personal necessity, but cited many cases including married dressmakers, writers, singers, artists who while not necessarily obliged to work, were unchallenged in the labor market.

For Brides-Elect

Honoring Miss Valerie Turner, who is being married shortly, Mrs. Anne McNiece entertained Wednesday evening at a miscellaneous shower at the home of her mother, Mrs. J Goy, 1130 North Park Street. Corsages were presented to the guest and her mother. Gifts were concealed in a gaily decorated basket. Guests included Mrs. L. Footner, Mrs. J. Crampton, Mrs. Turner, Mrs. M Paquin, Mrs. N Clegg, Mrs. Walkemeyer, Mrs J. Barnard, Mrs. Alice Goy, Mrs. J. P. Goy, Mrs. A McNiece, Miss Valerie Turner, Miss Vivienne Yates, Miss Natalie Prokopa, Miss Ethel Kipp, Miss Ivy Myles Miss Peggy McDonald, Miss Olga Prokopa, Miss Alice George, Miss Vera Parfitt, Miss D. Paxton, Miss Ethel Wilson, Miss Kay Heap, Miss Betty Stokes, Miss Eleanor Watson and Miss Gloria Stokes.

Miss Freda Green, who is leaving shortly for England to be married to Mr. Geoffrey Mason, was guest of honor at a shower given by Mrs. E Siddall, Mrs. J H Gardner and Miss Marjorie Siddall at the home of the former, 1033 Pendergast Street Corsages were presented to the honoree and her mother, Mrs. G. G. Green Gifts, under the skirts of an old-fashioned doll, were presented to the bride-elect by Masters Bryan and Donald Gardner. A bowl of carnations and iris, flanked by pink tapers in cut-glass holders, centred the supper table. Guests were Mrs A P Stevens, Mrs. S. E Pike, Mrs P Greeo, Mrs. T Stevenson, Mrs A McCaw Mrs C Trotter, Mrs S Green, Mrs P. Hawkes, Mrs I Green, Mrs W Van Druten, Mrs N Crees, Mrs. A C. Gunning, Mrs R T Murphy, Mrs. G Robinson, Mrs. R K Jackson, Mrs H Bird, Mrs. W H. M May, Mrs H McCaw Mrs K G. Wiper and Misses Kate Green, Helen Stevens, Muriel Wright, Isabel Pike, Marion Stevenson, Kathryn Ann Murphy and Frances Crees

Last evening Miss Evelyn Taylor a bride-elect of this month, was the guest of honor when Mrs Alice Gunnason and Mrs R Livingstone entertained at a miscellaneous shower at the home of the former, 1741 Lee Avenue. The many gifts were presented in a basket decorated with white marguerites Pink carnations and violets formed the effective centrepiece for the supper table The guests were Mrs C A Taylor Mrs J. Wilby, Mrs. E McLagan, Mrs C Prescott, Mrs M Kochler, Mrs. Young, Mrs. T Hubbard, Mrs O Taylor, Mrs T Creech, Mrs. R Ozard, Mrs A Taylor, Mrs. Baron, Mrs. I Fleming, Mrs. Haslam, Mrs. Byatt, Mrs. Sommerville and Misses M Sands, Abbie Morris and Olive Brown.

Mrs Frank Scott, Ganges Harbor, Mr and Mrs. V Case Morris, of North Salt Spring and Mrs A J. Smith and Miss M Holford of Ganges, have been spending a few days in Victoria, guests at the Dominion Hotel.

Engagements

Mr and Mrs W E Nash, of Vancouver, B.C., wish to announce the engagement of their daughter, Estella Gladys to George Thomas Dickron, youngest son of Mr and Mrs D Dickron of Victoria, B.C The marriage to take place in Vancouver in the month of May

Announcements to appear under this heading will be accepted at The Colonist Advertising Dept (over). Minimum charge $1.50 for 10 lines and 10c for each additional line.

Red Cross Notes

Mount Tolmie Unit Red Cross will meet at St Aidan's Hall, Tuesday at 2.30 p.m. Members are requested to return sewing and knitting at this meeting

Proceeds of the silver tea held recently by Prospect Lake Unit, Red Cross, which amounted to $11.70, has been sent to headquarters The next meeting will be held March 16

Women's Institutes

Regular meeting of the Royal Oak Women's Institute will be held in the institute hall, March 14, at 2:30 p.m.

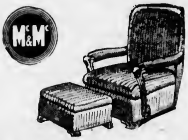

LAZY REST CHAIRS

With OTTOMAN TO MATCH

Restful, smooth, silent action. A big improvement over the old-style rocker. Platform rests squarely on floor No creaking, no danger of tipping backwards. Comfortable balloon style seat filled with soft coil springs. Two colors only . . . blue or wine.

CHAIR AND OTTOMAN $59.50

McLennan, McFeely & Prior, Ltd.

Established 1859

1400 Government Street — Private Exchange Connecting All Depts — G-1111

PACKED FRESH — COFFEE JAMESON'S — EVERY DAY!

Stop That Cough And Sleep Well!

A wracking cough often keeps you awake at night and is a heavy strain on your vitality Bronchial tubes are constantly irritated Reid's Bronchitis Remedy has been developed especially to meet this condition It is made from a soothing emulsion of Canadian Balsam Reid's Bronchitis Remedy is on sale for 35c and 65c at all Cunningham Drug Stores and other drug stores. (Advt. F-31)

It Will Be "FORWARD IN FORTY-SIX"

in British Columbia and B.C. Electric is going all out to make this a statement of fact as well as a prediction.

B.C. ELECTRIC

SPENCER'S FOODS

Self-Serve Grocery Specials

FOR TODAY ONLY

THREE-FRUIT MARMALADE Aylmer, 2-lb. Jar 25¢

NABOB TEA GREEN LABEL 1 lb. 66¢

FANCY QUALITY TOMATO JUICE 20-oz. Tins 2 for 23¢

PASTRY FLOUR, Silver Moon, 7-lb. bag	19¢	MUFFETS, packets	2 for 17¢
WELCH'S GRAPE JUICE—Pint bottle 29¢ Quart bottle	58¢	PRUNES, 40's-50's, per lb.	13¢
LIFEBUOY TOILET SOAP	3 cakes 16¢	MUSHROOM SOUP, Clark's, tins	3 for 25¢
LIBBY'S SWEET RELISH, 16-oz. jar	27¢	ROLLED OATS, Ogilvie's, 3-lb. pkt.	16¢

Ritz MILLINERY

New Spring Arrivals

1447 DOUGLAS

Y. M. C. A. DANCE

SATURDAY NITE CLUB

SATURDAYS—8:45 - 11:45 BUNNY BENTLEY'S BAND

Join the Saturday Night Club and Share in All Its Activities

Saturday Club Members 40c Non-Members 50c

Y.M.C.A.—Blanshard and View

Spring Blouses

A carefully considered blouse wardrobe will make your good basic suit as versatile as a chameleon

Mac Meighen

Fort St.

MAPLE INN MAPLE BAY

Now under the new ownership of Mr. and Mrs G A. Seymour and is open the year around.

Dining-room service — Luncheons and Dinner Parties a specialty

Just one hour's drive from Victoria

Love 708 VIEW

FOR THE NEWEST FASHIONS IN SMART COATS SUITS DRESSES and HATS

TAILORED to PERFECTION

$27.50 and Up

Lyle's for SMARTER STYLES

1441 DOUGLAS ST.

SLENDOR TABLETS are EFFECTIVE $1 and $5

BRITISH-MADE COATS — SUITS — DRESSES

Piccadilly Shoppe

DIRECT from ENGLAND

1105 GOVERNMENT ST. - G 7332

GENTLEMEN'S BIRTHSTONE RINGS

Various Stones 22.00 up

ROSE'S Ltd JEWELERS & OPTICIANS

Phone E 6014 1317 DOUGLAS

WM ROGERS TABLE SILVER SETS—EXQUISITE PATTERN

34 Piece Set in Cabinet 26.50 42 Piece Set in Cabinet 29.50 Plus Tax

Mitchell & Duncan, Ltd.—Jewelers

Yates Established 1880

CHOICE MEAT POULTRY

VICTORIA MEAT MARKET

CARPETORIUM

★ E 2861

FREE PICK-UP AND DELIVERY

COMPARE SAFEWAY'S LOW PRICES

Compare prices? Why, yes—it's a fine old custom! Here, at Safeway, you will find prices consistently low, low enough to make your food budget seem generous week in and week out. Make the test. Compare. Save at Safeway.

Societies

W A to the Britannia Branch, Canadian Legion, B.E.S.L. will meet Tuesday at 8 p.m.

St. John's Afternoon Branch W.A. will meet Tuesday at 2.30 p.m. in the auditorium.

Mrs. P. Crossman will be hostess to the P.N.G. club at her home, 57 South Turner Street, on Wednesday. Phone E 9664 for reservations.

Women's Guild of St. Andrew's Presbyterian Church will hold a St. Patrick's tea in the lecture room of the church, Broughton Street, March 16 from 2 to 5.30 p.m.

Annual meeting of the Royal Jubilee Hospital Alumnae will be held on Monday at 8 p.m. in the Nurses' Home. All members are urged to attend.

Women's Progressive Conservative Association will meet at the home of Mrs. Sinclair Elliott, 1935 Ash Street, Wednesday, March 13, at 2 p.m.

Local Council of Women full executive including conveners and presidents of all affiliated societies, will meet Monday at 2 p.m., in the Y.W.C.A.

Monthly meeting of St. Columba W.A. was held at the home of Mrs. G. Eves, Belgrave Road. Arrangements were made for a May Day tea. Rev. Hitchcox gave a talk on the need of more consecrated service in every branch of church work. The next meeting will me held at the home of Mrs. R. Stevens, Violet Avenue.

Mrs. A. Carmichael, consumer branch, W.P.T.B., spoke on prevention of inflation at the Zelotes Club meeting, Thursday night, in the Union Building. Mrs. Sylvia Lyons gave a financial report on the recent dance. The president, Miss Frances Paterson, was in the chair. She welcomed two guests, Miss Wyn Baxter and Miss Ethel Hole. A supper meeting will be held March 21, arranged by Mrs. Mary Hampton.

Mrs. A. H. Stevenson, Connorton Lane, entertained the members of the Women's Missionary Society, of Wilkinson Road Church Wednesday afternoon. General business was transacted and Mrs. E. Boorman is organizing a mission band at her home, next week. Heralds on Africa and India were given by Mrs. D. Caudel and Mrs. H. Stevenson. Mrs. J. Thomson and Mrs. A. Allispin will make arrangements for the next meeting to be held at the home of Rev. and Mrs. J. C. Thomson.

The Christian community at Rome is believed to have been founded sometime between the years 41 and 54.

Sunday Church Services in Victoria and District

Anglican

CHRIST CHURCH CATHEDRAL

Holy Communion will be celebrated tomorrow at 8 a.m. and 9:30 a.m. A sermon by Dean S. H. Elliott will be heard at 11 a.m. Evensong will be sung at 7:30 p.m. The Lord Bishop will speak briefly. Following the service an exhibition of pictures of Canterbury Cathedral illustrating the life of the Church of England will be shown. Miss Margaret Babington, O.B.E., will be narrator.

ST. JOHN'S

The Lord Bishop will be the preacher at the morning service. At 7.30 p.m. the rector, Rev. George Biddle, will preach on the subject, "Standing Up To It." Holy Communion will be celebrated at 8 a.m. and Sunday school and Bible classes will be held at 11 a.m. During the midweek Lenten service on Wednesday at 8 p.m. Cathedral film's sound motion picture, "The Story of the Prodigal Son" will be shown. A showing for children will be held at 5 p.m.

ST. MARY'S

Members of the Anglican Young People's Association will attend the early celebration of Holy Communion tomorrow at 8 30 a.m. Matins and sermon will take place at 11 a.m. Rev. F. Comley, preacher. Archdeacon A. E. de L. Nunns will preach the evening sermon. A short service will be held in the church for members of the senior Sunday school and in the hall at 11 a.m. for juniors. On Wednesday at 8 p.m. the midweek Lenten service will be held. Holy Communion will be celebrated on Thursday at 10.30 a.m.

OTHER SERVICES

St. Luke's, Cedar Hill—Rev. F. Pike. Holy Communion, 11 a.m.; Evensong, 7:30 p.m.; preacher, Major Rev. R. Melville.

St. George's, Cadboro Bay—Holy Communion, 8 a.m.; Evensong, 7:30 p.m., preacher, Rev. G. H. Scarrett.

St. David's, Cordova Bay—Rev. F. Pike. Evensong, 7.30 p.m.

St. Martin's-in-the-Fields — Rev. Canon A. E. Greenhalgh. Church school, 10 a.m. (parents invited); choral communion, 11:15 a.m.; Evensong, 7 p.m.

View Royal—Rev. Canon A. E. Greenhalgh. Holy Communion, 8 a.m.; family service, 3 p.m.

St. John's, Colwood—Rev. G. H. Greenhalgh. Holy Communion, 8 a.m.; Sunday school, 9.45 a.m.; Evensong, 7 p.m.

St. Matthew's, Langford—Holy Communion, 11 a.m.; Sunday school, 2:30 p.m.

Jordan River—Sunday school, 2:30 p.m.

St. Saviour's Church, Victoria West—Archdeacon R. Connell. Sunday school, 9.45 a.m.; Matins and sermon, 11 a.m.

St. Matthias'—Rev. K. L. Sandercock. Holy Communion, 8 a.m.; Matins and church school, 11 a.m.; Evensong, 7:30 p.m.; Lenten service, 7.30 p.m., Wednesday, March 13.

St. Alban's, Ryan Street—Rev. F. E. M. Tomalin. Sunday school, 10 a.m.; Holy Communion and sermon, 11 a.m., Evensong, 7 p.m.; services Wednesday, March 13, at 10 a.m. and 8 p.m.

St. Michael's and All Angels, Royal Oak—Canon H. V. Hitchcox. Holy Communion, 8 a.m.; Matins, 11 a.m.

St. Paul's Naval and Garrison—Holy Communion, 8 a.m.; Sunday school, 10 a.m.; Matins and sermon, 11 a.m.; Evensong and sermon, 7 p.m.

St. Mark's, Boleskine Road—Rev. N. S. Noel. Holy Communion, 8 a.m.; church school, 10 a.m., Matins and sermon, 11 a.m.; Evensong and sermon, 7 p.m.

Holy Trinity, North Saanich—Matins, 10 a.m.; Holy Eucharist and sermon, 11 a.m.; church school, 2 p.m.

St. Andrew's, Sidney—Holy Communion, 8 a.m.; church school, 10 a.m., Evensong and sermon, 7:30 p.m.

St. Augustine's, Deep Cove—Evensong and sermon, 3 p.m.

Anglican Services

Christ Church Cathedral
FIRST SUNDAY IN LENT
HOLY COMMUNION—8 and 9:30 A.M.
MATINS—11 A.M.
Preacher: THE DEAN
EVENSONG—7:30 P.M.
Preacher: THE LORD BISHOP
Evensong Will Be Followed by an Exhibition of Unique Pictures of
Canterbury Cathedral
Illustrating the Life of the Church of England
Narrator MISS BABINGTON, O.B.E., of Canterbury

ST. JOHN'S
Quadra Near Pandora
Rev. George Biddle, L.Th., Rector
8 A.M.—Holy Communion
11 A.M.—THE LORD BISHOP
7:10 P.M.—Organ Preludes
Mr. T. R. Myers
7:30 P.M.
"STANDING UP TO IT"
Preacher: The Rector
WEDNESDAY, MARCH 13
8 P.M.—Cathedral Films Presents
"The Story of the Prodigal Son" in Sound Motion Pictures
5 P.M.—Showing for Children

ST. MARY'S
OAK BAY
Holy Communion at 8:30 A.M. (Members of A.Y.P.A. to Attend)
Matins and Sermon at 11 A.M.
Preacher: Rev. F. Comley
Evensong With Sermon at 7 P.M.
Preacher: The Rector
SUNDAY SCHOOL
Seniors at 9.45 Juniors at 11 A.M.
WEDNESDAY
Lenten Service at 8 P.M.
THURSDAY
Holy Communion at 10:30 A.M.
Rector Archdeacon A. E. de L. Nunns

ST. BARNBAS'
Cor. Cook Street and Caledonia Avenue
FIRST SUNDAY IN LENT
Holy Communion—8 A.M.
Children's Mass and Sunday School 9 30
Litany and Sung Mass—11 A.M.
Evensong and Sermon—7 30
Holy Communion Daily at 7 30 A.M. Except Wednesday 8 A.M. and Friday, 9 30 A.M.
Evensong and Sermon Wednesday, 7 30
Rev. B. O. Munn, Rector

Church of Our Lord
Corner Blanshard and Humboldt Streets
Rev. Donald L. Gordon, Minister
11 A.M.—Morning Prayer and Sermon
Subject
"GIVING CHRIST THE PRIORITY"
7 30 P.M.—Evening Prayer and Sermon
Subject
"THE KIND OF RELIGION WE NEED"
All Are Welcome

FAIRFIELD UNITED CHURCH
Five Points—Pastor, Rev. W. Allen
11 A.M.—Subject "Two Men in Church" Anthem, "Ave Verum" (Gounod). With Mrs. T. Floyd and Mrs. W. H. Foote Assisting in Musical Service
7 30 P.M.—Subject "Right On to the End of the Road"
Soloist, Mr. Lawrie Dillabaugh
All Cordially Invited

FIRST UNITED CHURCH
Cor. Quadra Street and Balmoral Road Victoria, B.C.
Rev. Hugh A. McLeod, M.A., D.D., Minister. Rev. P. W. Anderson, M.A., Visiting Minister. Director of Music, Mr. Melvin Knudsen. Organist, Mr. J. Ingram Smith
Guest Preacher REV. W. W. McPHERSON, M.A., D.Th., of Oak Bay United Church
11 A.M.—"MY GOSPEL"
Anthem, "O Lord Our Governor" (Gadsby)
7 30 P.M.—"YOUR FINEST HOURS"
Anthem, "Rock of Ages" (Buck)

Metropolitan United Church
Corner Pandora Avenue and Quadra Street
Pastor Rev. A. E. Whitehouse, B.D., D.D.
Organist and Choirmaster: Edgar Holloway
11 A.M. "What God Hath Joined Together" (7th in Series on the Ten Commandments)
7 30 P.M., "The Deeper Satisfaction"
Dr. Whitehouse Will Preach at Both Services
9 30 A.M., Church School, Intermediate and Seniors
11 A.M., Church School Juniors, Beginners, Primary, Nursery
A "Fellowship Hour" for Men and Women of the Services and Young People at the Close of the Evening Service

CENTENNIAL UNITED CHURCH
Gorge Road Near Government Street
Minister Rev. W. R. Ashford, B.A.
Choir Director J. W. Buckler
Organist Miss Hilda Kirkby
9 45 A.M. Sunday School and Bible Class
11 A.M.—"BE YE RECONCILED TO GOD"
Morning Soloist: George Cornelius
7 15—Song Service
7 30 P.M. "THE ESCAPIST"
The Gospel Song "I'LL GO WHERE YOU WANT ME TO GO" Will Be Given in Song and Story
Choral Music

OAK BAY UNITED CHURCH
Mitchell and Granite Streets
W. W. McPherson, M.A., D.Th.
Director of Music Francis Stevenson
21st ANNIVERSARY SERVICES
Guest Preacher Rev. N. A. McLeod, M.A., D.D., First United Church
11 A.M.—"PASSING ON THE GOOD NEWS"
7:30 P.M.—"THE CENTRE OF LIFE AND FAITH"
MONDAY—8 P.M., Social Gathering of Congregation
Lecture by Dr. H. A. McLeod
"WHIMS AND FANCIES"
Musical Program - Refreshments
Admission - 50c

Guest at Oak Bay

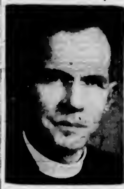

Rev. HUGH McLEOD

Who will be the guest preacher at the special services at Oak Bay United Church on Sunday in observance of the 21st anniversary of the church. His topic in the morning will be "Passing On the Good News," and in the evening the sermon subject is "The Centre of Life and Faith." The choir will be heard in a special program. A social gathering of the congregation will be held on Monday evening. Dr. H. A. McLeod will give a lecture on "Whims and Fancies." A musical program will be presented and refreshments will be served.

United

FIRST

Rev. W. W. McPherson, M.A., D.Th., of the Oak Bay United Church, will be the guest speaker at both services tomorrow. In the morning his theme is "My Gospel," and in the evening he will preach on the subject "Your Finest Hours." Miss Violet Gilham and Miss Kathleen Drysdale will be the morning and evening soloists, respectively.

METROPOLITAN

The minister, Rev. A. E. Whitehouse, D.D., will conduct both morning and evening services. "What God Hath Joined Together" will be the subject of the morning sermon, the seventh in the series on the Ten Commandments. Mrs. H. C. Steele will take the solo part in the choir anthem and Miss Marion Mitchell will be soloist. Topic at the evening service will be "The Deeper Satisfaction." Miss Marion Inglis will be the soloist in the evening. A fellowship hour for men and women of the services and young people will be held in the schoolroom at the close of the evening service.

CENTENNIAL

Sunday school and Bible class will commence at 9.45 a.m. At 11 a.m. the minister, Rev. W. R. Ashford, will preach on "Be Ye Reconciled to God." A song service at 7:15 p.m. will be followed at 7 30 by the sermon, the subject of which will be "The Escapist." The gospel song, "I'll Go Where You Want Me to Go," will be given in song and story. George Cornelius will be the morning soloist.

FAIRFIELD

Sunday school and Bible classes will commence at 9 45 a.m. under the supervision of G. G. Green. Topic of the sermon by Rev. W. Allan will be "Two Men in Church." Mrs. T. Floyd and W. H. Foote will sing a duet. At 7 30 the pastor will speak on the subject, "Keep Right On Till the End of the Road." Music will be under the direction of Mrs. S. Darvill.

BELMONT

The guest speaker during the morning service will be Rev. W. L. McKay, of Emmanuel Baptist Church. Jack Townsend will be soloist. At the evening service at 7:30 the minister, Rev. H. W. Kerley, will preach on the subject, "Almost a Christian."

ST. AIDAN'S

Rev. T. G. Griffiths will conduct both morning and evening services. Soloists for the day are Mrs. E. Cook and Mrs. H. Hill.

JAMES BAY AND VICTORIA WEST

Tomorrow at Victoria West at 11 a.m. and at James Bay at 7.30 p.m. Laymen's Sunday will be observed. The speaker will be William Radford. At Victoria West the service will be in charge of M. C. Milley and at James Bay of Cecil Davies.

Presbyterian

ST. ANDREW'S

The sacrament of the Lord's Supper will be celebrated at morning worship. The services, morning and evening, will be conducted by the minister, Rev. J. Lewis W. McLean. At the evening service Mr. McLean will continue the sermon series entitled "Questions of the Hour," speaking on "What Is This Freedom?" Mrs. F. Nattrass and Mrs. W. Grant will sing a duet in the evening.

ST. PAUL'S

Services at 11 a.m. and 7:30 p.m. will be conducted by the minister, Rev. Walter Ross. The morning sermon subject will be "Rebellion Against Light," and in the evening Mr. Ross will speak on "Selling Our Birthright." The choir will be heard at both services.

GORGE

Rev. T. H. McAllister, the minister, will conduct services tomorrow at 11 a.m. and 7 p.m.

Lutheran

GRACE

"Worship and Serve" will be the subject of the sermon tomorrow at 11 a.m. by the pastor, Theo. A. Jansen. At 7.30 p.m. the theme will be "The Contradictions of a Christian Life."

HOPE

Mr. Pfotenhauer will preach a Lenten sermon on a text chosen from the reading assignment in the last chapters in Matthew.

Reformed Episcopal

CHURCH OF OUR LORD

The minister, Rev. D. L. Gordon, will preach at both services. His morning subject will be "Giving Christ the Priority," and in the evening he will preach on "The Kind of Religion We Need."

Baptist

FIRST

"Comfort for Those Who Fail" will be the sermon subject tomorrow morning. Thomas Kelway will be the soloist. Topic of the evening sermon will be "Jesus in the Midst." The church ladies' quartette will be heard during the service.

EMMANUEL

Rev. H. W. Kerley, of Belmont United Church, will be the guest speaker during the morning service. In the evening the pastor, Rev. W. L. McKay, will speak on the subject, "The Passing Christ." Dr. David Parfitt will lead the song service.

Christian Science

"Man" will be the subject of the lesson-sermon in all Churches of Christ, Scientist, on Sunday, which will include the following passage from the Bible: "Man that is born of a woman is of few days, and full of trouble. He cometh forth like a flower, and is cut down: he fleeth also as a shadow, and continueth not" (Job xiv, 1, 2).

Salvation Army

CITADEL CORPS

Major J. Steele, Major M. Flannigan and Major Honeychurch will conduct special week-end meetings commencing today at 8 p.m. A holiness meeting will be held Sunday at 7.30 p.m. Major E. Brunsdon will be in charge of the "Torchbearers'" meeting on Monday at 8 p.m.

British-Israel

VICTORIA

A. Guthrie will be the speaker at the meeting to be held Tuesday at 8 p.m. in the lower hall of the First Baptist Church. His subject will be "Beauty for Ashes." The Dominion Prayer League will meet in the Y.W.C.A. on Friday next at 2:30 p.m. under the leadership of Mrs. G. E. Altree Coley.

Spiritualist

OPEN DOOR

Rev. E. Milne will be guest speaker tomorrow morning. Her subject will be "Spiritual Healing." The evening theme will be "Your Guardian Angel's Work From Birth to Passing." Rev. Dr. Holder. Clairvoyance will be given at the close of both services. On Monday at 8 p.m. the message circle will be held, and on Thursday at 8 p.m. healing and message will be given.

FIRST

At 7.30 p.m. Rev. E. Showers will lecture on "A Spirit Temple" and will give clairvoyance. Soloist will be Mrs. McDonald.

Other Denominations

ABSOLUTE SCIENCE

Services will be held in the Campbell Building tomorrow at 11 a.m. and 7:30 p.m.

TRUTH CENTRE

Rev. Emma M. Smiley will speak tomorrow morning on "The Healing Consciousness." Her evening subject will be "The Code of Living."

CHURCH NOTICES

CHRISTADELPHIAN

Christadelphian, Royal Bank Hall, corner of Fort and Cook Streets. Sunday mornings at 11.

GOSPEL HALLS

Bethesda Gospel Hall, 1960 Oak Bay Avenue, corner of Davie Street. Sunday 11 a.m. the Lord's Supper. 3 p.m. Sunday school and Bible classes. 7 30 p.m. Gospel service, speaker Sir Ernest Petter (see display advertisement). Wednesday, 8 p.m. prayer and Bible study. Friday 7 p.m. the children's storytime hour.

Oaklands Gospel Hall, corner Hillside Avenue and Cedar Hill Road. Sunday, 9.45 a.m. Bible class, 11 a.m. The Lord's Supper. 3 p.m. Sunday school. 7 30 p.m. Gospel service, speaker Mr. P. O. Hamilton, subject, "The Virtuous Life of Christ" (see special display advertisement). Thursday, 7 30 p.m. Women's Gospel meeting. 8 p.m. prayer and Bible study. Friday 7 p.m. children's lantern service. 8 p.m. young people's meeting.

Victoria Gospel Hall, 935 Pandora Avenue. 11 a.m. worship and Breaking of Bread. 7 30 p.m. Gospel service, speaker, Mr. A. E. Bowen. Tuesday, 8 p.m. Bible reading. Thursday 8 p.m. prayer meeting. Friday 7 30 p.m. The Children's Hour.

LATTER-DAY SAINTS

Church of Jesus Christ of Latter-Day Saints (Mormon). Room 21 Arcade Building, Broad Street. Sunday services 10 a.m. and 7 30 p.m. E 7761.

LUTHERAN

Grace English Lutheran, Blanshard and Queens. Services Sundays 11 a.m. and 7.30 p.m. Sunday school, 10 a.m. Rev. T. A. Jansen.

Hope Lutheran Church, Wesham and Hillside. Service 11 a.m. Sunday school 9 45 a.m.

SALVATION ARMY

Salvation Army, Victoria West Hall, Catherine and Edward Streets. Sundays 11 a.m. and 7 30 p.m. Sunday school 2 30 p.m. Thursday, 8 p.m. Major Mae Young and Adjutant Frances Hillier.

SEVENTH-DAY ADVENTIST

Seventh-Day Adventist, Sabbath services (Saturday). Sabbath school 9 30 a.m. public worship 11 a.m., young people 4 p.m. Wednesday prayer meeting 7 30 p.m. All services at church 2721 Graham at Hillside. Local elder E 6445.

SPIRITUALIST

First United Spiritualist Church, K.O.P. Hall 1310 Broad Street. 7 30 p.m. Rev. E. Showers address "A Spirit Temple." Mrs. McDonald soloist; clairvoyance. Wednesday, March 13, variety concert and dance 8 p.m.

At the Open Door Spiritualist Church, 716 Cormorant Street. 11 a.m., Rev. E. Milne, "Spiritual Healing," clairvoyance. 7 30 p.m., Rev. Dr. Holder, trance address by Control "Junior," "Your Guardian Angel's Work From Birth to Passing," clairvoyance. Monday 8 o'clock message circle. Thursday, 8 o'clock healing and messages.

UNITED CHURCH

Esquimalt United Church, Admirals at Lyall. Sunday school, 9 45, church service, 11 a.m.

British-Israel World Federation (Canada)
INC.
TUESDAY, MARCH 12 — 8 P.M.
Lower Hall, First Baptist Church
Subject, "BEAUTY FOR ASHES"
Speaker G. A. GUTHRIE
(The Dominion Prayer League will meet in Y.W.C.A. at 2 30 P.M. next Friday under the leadership of Mrs. G. E. Altree Coley)
Headquarters and Bookroom 708 Cormorant Street
Secretary's Phone G 3031

VICTORIA TRUTH CENTRE
734 FORT STREET
Rev. Emma M. Smiley, Minister
Sunday 11 A.M. — "THE HEALING CONSCIOUSNESS"
Sunday—11 A.M.—Children's Church of the Golden Key
Sunday—7 30 P.M. — "THE CODE OF LIVING"
Tuesday—3 P.M., Healing Service.
Tuesday—8 P.M. Young People's Society
Thursday—7 30 P.M. Junior Y.P.S.
ALL ARE WELCOME

EMMANUEL BAPTIST CHURCH
Rev. W. L. McKay, B.A., B.D., Pastor
11 A.M.—REV. H. W. KERLEY, B.A., B.D., Will Preach
7 30 P.M.—Subject
"THE PASSING CHRIST"
Opened by Bright Singsong
See Separate Notice of Joint Services All Next Week
Dr. J. L. SLOAT, B.A., B.Th., Preacher

FREE METHODIST
1114 Douglas Street
9 45 A.M. Bible School
11 A.M. HOLINESS
7 30 P.M. "EVANGELISTIC RALLY"
THURSDAY 8 P.M. Midweek Service
The Church of the Wesleyan Message

First Church of Christ, Scientist
CHAMBERS ST. and PANDORA AVE.
A Branch of The Mother Church, The First Church of Christ, Scientist, in Boston, Massachusetts
SUNDAY SERVICES
11 A.M. and 7.30 P.M.
Subject
"MAN"
SUNDAY SCHOOL—9.45 and 11 A.M.
TESTIMONIAL MEETING
Wednesday, 8 P.M.
FREE PUBLIC READING ROOM and LENDING LIBRARY at 612 Scollard Building, 1207 Douglas Street
ALL ARE WELCOME
Christian Science programs are radiocast over KOMO, 1,000 kc., every Saturday at 2 45 P.M., and over CJOR, 600 kc., every Sunday at 8 45 A.M.

CHRISTADELPHIAN
ORANGE HALL
725 Courtney Street
PUBLIC LECTURE—7 30 P.M.
Subject
"THE GOSPEL OF THE KINGDOM AS TAUGHT BY CHRIST"
Morning Service, 11 o'Clock
BRAO "CHRISTENDOM ASTRAY"
Free From Above Address

CENTRAL BAPTIST
PANDORA AVE.
Pastor: J. B. ROWELL
All Welcome
11 A.M.—"THE UNTRAVELLED ROAD IN 'GOD'S TOMORROW'"
7 30 — Song Service 7 15
TEN MINUTES AT WORLD'S WINDOW
THE WORLD FACING FAMINE
Special Offering for Europe's Needy
Gospel Message
"DESPISED AND REJECTED MEN"

ATTENTION!
ALL SUNDAY SCHOOL TEACHERS AND CHILDREN'S LEADERS
MR. AND MRS. HARRY G. BRIAULT
Under Auspices of Child Evangelism Fellowship
Will Tell of Their Outstanding Work With the Children of Riaad and Give Demonstrations on Child Evangelism
Central Baptist Church
TUESDAY, MARCH 12, at 8 P.M.

FIRST BAPTIST CHURCH
QUADRA AND MASON STREETS
Minister Rev. G. R. Easter, B.A., B.Th., Organist and Conductor Mr. Oliver Stout
10 A.M.—Church School
11 A.M.—Morning Worship, "COMFORT FOR THOSE WHO FAIL"
Solo "Bless This House" (Brae) Mr. T. Kelway. Anthem, "Heavenly Light" (Wilkouski)
7 30 P.M.—Evening Worship, "JESUS, IN THE MIDST" (Second Word From the Cross)
Ladies Quartette, "Jesus, Lover of My Soul." Mesdames Duckworth and Dillon and the Misses Aitchison. Anthem, "It Was for Me" (Frisby)
Twilight Recital at 3 P.M. by the Metropolitan United Church Choir

St. Andrew's Presbyterian Church
DOWNTOWN—DOUGLAS STREET AT BROUGHTON
Minister Rev. J. L. W. McLean, M.A.
11 A.M.—"GRATITUDE AND THANKSGIVING"
7.30 P.M.—"WHAT IS THIS FREEDOM?"
We Welcome Visitors

EMPIRE MINISTRY
CRYSTAL GARDEN—SUNDAY, 7.15 P.M.
Services Are Conducted by P. W. MacMillan
Subject, "TEMPORAL POWER"
Music by Miss Ethel James

COME TO THE MISSION
OUR PURPOSE—TO PREACH THE GOSPEL
THE TIME—EVERY SUNDAY, 7.30 P.M.
THE PLACE—K. OF P. HALL, 1415 BROAD STREET
MARCH 10 — DAVE STEWART, Speaker
Bright Service - Everyone Welcome
Christian Service Centre

COMMUNITY CRUSADE FOR CHRIST CAMPAIGN
Will Be Held
MONDAY, MARCH 11 TO SUNDAY, MARCH 17
in
BELMONT UNITED CHURCH
Belmont Avenue and Pembroke Street
MONDAY, TUESDAY and WEDNESDAY at 8 P.M.
IMMANUEL BAPTIST CHURCH
Fernwood and Gladstone Avenues
THURSDAY, FRIDAY, at 8 P.M.
SUNDAY at 7:30 P.M.
Guest Speaker
DR. J. L. SLOAT, B.A., B.Th.
Olivet Baptist Church, New Westminster
UNITED CHOIRS WELCOME

EVANGELISTIC TEMPLE
Corner Pandora Ave. and Blanshard St.
HEAR
REV. R. A. and EFFIE REYNOLDS
11 A.M.—"IMPATIENCE OF IMPERFECT FAITH"
7:30 P.M.—"IS ATOMIC WAR COMING?"
Atomic bomb factories in U.S. work 24-hour day, employ 85,000 workers. Churchill urges Anglo-American military alliance. Why? What does the Bible say about this? Be informed as to what lies ahead.
LIVELY CONGREGATIONAL SINGING
SUNDAY SCHOOL, 9 45 A.M.
WEEKNIGHTS—TUES., BIBLE STUDY, FRI., YOUNG PEOPLE, 8 o'Clock

AT THE SALVATION ARMY CITADEL
715 Johnson Street
Major and Mrs. A. McInnes
SPECIAL EVANGELISTIC MEETINGS DURING A CAMPAIGN TO STRESS THE FACT THAT "CHRIST IS THE ANSWER"
MONDAY, 8 P.M.—Rally for Young People, Speaker, Major E. Brunsdon
TUESDAY, 8 P.M.—The Gospel on the Street Corner. WEDNESDAY AND THURSDAY at 8 P.M.—Adjutant and Mrs. F. Hewitt of Nanaimo (Recently Returned From Overseas). FRIDAY, 8 P.M.—The Songsters in Charge
Watch for Special Announcements Regarding Next Week-End
You Are Invited to Attend (See Other Advertisement)

"Missionary Convention Sunday"

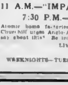

P. W. SCHELANDER
India

Concluding Important 8-Day 1946 Annual Conference on World Evangelism—The Uppermost Task and Responsibility of the Church of Christ Today
CLOSING INTERDENOMINATIONAL RALLY - 3 P.M.
—For the Inspiration of All Christians to Support All Gospel Missionary Agencies, the World Over—
"WHAT OF THE PEACE?"
Missionary News Flashes From All 'Round the World"—A "Different" Service.
ADDRESS—MR. SCHELANDER
"PEACE MAKERS IN INDIA"
MORNING SERVICE 11 A.M.—MR. TAYLOR
"A SUPERLATIVE MESSAGE"
CLOSING SERVICE 7 30 P.M.—MR. TAYLOR
"THREE YEARS PRISONER OF THE JAPANESE"

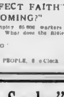

H. H. TAYLOR
Cambodia

GOSPEL TABERNACLE
THE CHRISTIAN AND MISSIONARY ALLIANCE
Yates Street Near Cook
F. M. Landis, Pastor

At the Salvation Army Citadel
715 Johnson Street
Major and Mrs. A. McInnes
THE WAR SERVICE TAKES OVER TO LAUNCH 8-DAY SPIRITUAL OFFENSIVE
MAJOR J. STEELE, Area Supervisor Red Shield Services in B.C., and MAJOR M. FLANNIGAN, Chaplain, Both With Overseas Service Will Conduct Three Soul-Blessing Meetings
SATURDAY (Tonight) 8 o'Clock and SUNDAY 11 A.M. and 7 30 P.M.
Special Soloist MAJOR H. HONEYCHURCH, Nanaimo War Services
DON'T MISS THIS SPIRITUAL FEAST YOU ARE INVITED
(See Other Advertisement)

WHAT'S THE NEWS?
Sunday at 7:30
Lots of bad news—but there's great Good News in "God's Last Message to Mankind."
Hear this stirring address by
SIR ERNEST W. PETTER
—BETHESDA—
Oak Bay Avenue at Davie

Five V-Days in March
FIVE SUNDAYS — FIVE SUBJECTS — FIVE SPEAKERS
YOU ARE INVITED
SPECIAL GOSPEL ADDRESSES
DURING MONTH OF MARCH
IN THE
Oaklands Gospel Hall
CORNER HILLSIDE AVENUE AND CEDAR HILL ROAD
EACH SUNDAY EVENING AT 7:30

Date	Subject	Speaker
Sunday, March 3	"VIRGIN BIRTH OF CHRIST"	Mr. D. B. MacBertracher
Sunday, March 10	"VIRTUOUS LIFE OF CHRIST"	Mr. P. O. Hamilton
Sunday, March 17	"VICARIOUS DEATH OF CHRIST"	Mr. P. Smart
Sunday, March 24	"VICTORIOUS RESURRECTION"	Mr. J. Jenner
Sunday, March 31	"VISIBLE RETURN OF CHRIST"	Mr. H. L. Hopkins

Fifteen Minute Song Service Preceding Each Meeting
Everybody Welcome—No Collection

GLAD TIDINGS TABERNACLE
9.15 A.M. "WINGS OF PRAISE" 900 on Your Dial
9.45—Sunday School "Take the School Bus"
11 A.M. 7.30 P.M.
REV. DONALD H. FEE, of Port Angeles
Services You Can't Afford to Miss
A Growing Church
There's a Reason
E. W. ROBINSON, Pastor
NORTH PARK near QUADRA
Look for the Neon Sign "JESUS SAVES"

Board of Health Budgets for $25,000 for Cancer Campaign

Coincident with demands by individual members in the Legislature that the incidence of cancer calls for financial provision for research and treatment, the monthly bulletin of the Provincial Board of Health, released yesterday, contains statistics showing cancer to be the second chief cause of death in B.C., eclipsed only by diseases of the heart and arteries.

The report states that, realizing the importance of furthering the work of cancer control, the board has included in its estimates for 1946-47 a special budget item of $25,000, to further this program.

Facilities in B.C. for treatment have been greatly improved through the purchase of a deep therapy X-ray unit by the Provincial Board of Health," the report says. "This unit has been loaned to the B.C. Cancer Institute, a voluntary organization subsidized by the board. Cases are referred to the Institute through private physicians. Where it is impossible for a person to pay even a nominal fee to the institute, treatment is provided free, thus making treatment available for everyone. Treatment facilities are also available in the larger general hospitals throughout the province.

FEAR OF CANCER WORSE THAN DISEASE

"The very mention of the word puts fear into many persons," the bulletin says. "However, it is said that this fear of cancer is more treacherous than the disease itself for cancer can be cured; in fact, if prompt and proper treatment is sought and carried out, 70 to 60 per cent of all early cancer is curable by surgery, X-ray or radium treatment.

"The great hope of cancer patients lies in having treatment during the early stages."

On the basis of 7,982 cases reported from 1943 to 1945 inclusive, the board finds that 52 per cent of those concerned were males, and the remaining 48 per cent females. In 36.8 per cent of cases the disease affected the digestive organs and peritoneum.

Most susceptible age bracket was that between 60 and 69 years, 30.7 per cent; while 73.8 per cent of all cases occurred between 50 and 80 years.

HARDER TO CURE IF BEGINS TO SPREAD

"When cancer starts to spread, possibility of cure is much less," the bulletin states. "Persons should become acquainted with the symptoms of cancer, and when they believe that they have any of these symptoms they should not feel that they are doomed and become afraid to do anything about it, but should consult a doctor at once."

On "signs to look for," the bulletin makes the following suggestions:

"Change in color or size of a wart, mole, birthmark, lump, scab or any unhealed sore or irritated spot. Do not wait until pain is felt. Painless lumps or thickening especially in the breast or on the lip and tongue, are suspicious.

"Cancer on the inside of the body may often be known by signs before any lump is seen or felt. Persistent indigestion, constipation, prolonged hoarseness, coughing or difficulty in swallowing should be looked into.

"These symptoms may be the first signs of cancer, but, on the other hand they may be caused by other physical disorders. Don't wait, consult your family physician at once. Get into the habit of having an annual physical examination."

Province Not to Buy Machinery From War Assets

Provincial Department of Agriculture won't buy any more second-hand machinery from War Assets Corporation after a most unhappy experience in the purchase of a heavy tractor, W. McGillivray, superintendent of the land clearing program, told the Legislature's agriculture committee yesterday.

Unable to get urgently needed machines elsewhere, the Department some time ago bought a D-8 tractor from War Assets for $1,300—and then had to pay out $3,100 to put it in order, Mr. McGillivray disclosed.

"That's typical of a great deal of machinery purchased from War Assets," he said. "I don't say they overcharge, but the machinery is sold 'as is,' and until you get a tractor into operation you can't tell what's wrong."

The department, he said, would not purchase any more second-hand machinery. He himself had always taken the stand that it should not if new machinery were available.

Rehabilitation Of Women to Be Discussed Here

Dr. Olive Russell, executive assistant to the director-general of rehabilitation for the Department of Veterans' Affairs, arrived in Victoria yesterday to confer with local leaders on women's rehabilitation problems.

At 2.30 o'clock today she will address women members of Victoria Citizens' Rehabilitation Council.

She will be guest of honor at a luncheon in the Union Club, where hostesses will be Mrs. S. H. Okell, wife of Major Okell, district deputy administrator, Department of Veterans' Affairs; Mrs. Nancy Hodges, M.L.A., chairman of the Rehabilitation Council women's committee; Mrs. A. L. Spurgin, executive secretary of the Family Welfare Association of Greater Victoria; Mrs. F. Mutrie of the City Welfare Department, and Miss Lyna Mess, who has charge of provincial social services.

PAPER INVENTOR

Paper was invented in China by Tsai Lun in 105 A.D.

Births, Deaths, Marriages Gain

An all-round increase in births, deaths, marriages and divorces in British Columbia is revealed in the January report of the division of vital statistics. Births increased from 1,536 in January of 1945 to 1,569 in January this year, deaths from 862 to 908, marriages from 583 to 601, and divorces from 130 to 159.

Cases of infant mortality totaled 54, representing 34.4 per 1,000 live births and an increase of two over the previous January. Maternal mortality dropped from four cases in January, 1945, to one case in the corresponding month this year.

Victoria's January births, deaths and marriages totaled 171, 106 and 40, respectively.

In a provincial total of 2,420 cases of notifiable disease during the month, mumps headed the list with 432, influenza and chickenpox being next with 410 and 350, respectively.

WARRIOR NATION

Brazil is the only South American country which declared war on Germany in the Great War.

Tropical Park Racing Results

MIAMI, March 8.—Racing results at Tropical Park follow.

FIRST RACE—Four and one-half furlongs

Eternal Love 20.10 13.00 14.40
Mint o' Mars 31.30 11.10
Nan Gee 9.30
Scratched: Sweet Barbara, Bounding Away, Lacerie, Rice Pudding.

SECOND RACE—Six furlongs

Torie Syron 14.70 13.80 13.30
Ieatio 9.10 4.20
Snap Soda 4.80
Scratched: Viener, Nancys Brigade, Flint Maid, Roman Abbot.

THIRD RACE—Six furlongs

Edna Lanless 113.00 14.20 14.70
Lade Cavile 3.80 3.00
Bally Rose 3.00
Scratched: Arngden, Magic Touch, Wise Chile, Syrasal.

FOURTH RACE—Six furlongs

Paper Clip 113.60 10.30 14.00
Capt. Dase 10.80 10.70
Dale Marcie 8.40
Scratched: Mageys, Grand Desire, Grand Dame, Pancaigu.

FIFTH RACE—Six furlongs

Doge 110.10 14.50 12.40
Windmill 3.90 2.30
*Darby Dunedin 2.30
*Nancys Age 2.10
*Dead heat for third.

SIXTH RACE—Mile and one-quarter

Which Sir 110.70 10.50 10.60
Parnlel 10.80 9.60
Develua 4.60
Scratched: Bonnie Gaios, Do Beigh Me, Perfect Gathic, Tool Marker, Para Royal, Vainsey.

SEVENTH RACE—Mile and one-sixteenth

Attendant 111.30 14.30 13.80
Noonday 4.30 1.90
Transiran 9.60
Scratched: Captain Caution, Jane Miss, Roy Flin, Cherry Wine, Morgus.

EIGHTH RACE—Mile and one-sixteenth

Feather Flurry 117.30 10.00 14.10
Chalupa 3.10 2.70
Star Time 3.80

OVERNIGHT ENTRIES

FIRST RACE—Mile and one-sixteenth

Becarg 110	*Fegrace 100
I Die 110	*Caranon Lad 112
Show 113	Crisus 106
Land and Sea 110	Jet Plane 103
Tense Moment 108	Nochalanta 113
Franbish King 111	Mahar Lac 110
Visor 110	G.I. Lady 108
Sacep Play 110	Ponda 110

SECOND RACE—Six furlongs

*Mercury' 111	Ole Westbury 114
Four Deep 116	Freddies Game 117
Phanston 111	After Lunch 111
*In the Night 106	Briar P 108
Pen Dragon 106	Claverlane 111
Wabe Robin 110	Rough Honey 111
Bulldinger 111	Navy Blue 110
Naughty Vixen 106	Tyrasho 111

THIRD RACE—Four and one-half furlongs

Nesseau 112	*Suribachi 112
Lennie Boy 112	Dandy Bee 110
Pelario 106	*Transair 113
Proud Ruler 111	

FOURTH RACE—Six furlongs

Fimo T 114	Santa Candice 111
Flebearita 121	Amphibious 111
Rob O'Sullivan 110	Royalang 104
Liberty Taile 110	Carmeltaon 101
Casey Jones 111	Copyright 120
Bay Anglar 109	Hargaichore 106
Balbaretel 117	Miss Puritan 104
Civil Liberty 114	Orpster 110

FIFTH RACE—Six furlongs

Eastlight 113	Vassalls 106
*Mona Trance 108	Mist a Gole 123
Blunt Remark 114	High Shine 126
Pomps Gal 108	*Menu 110
Oregaiach 112	*Sea Board 110
Melcavano 110	*Sweet Caprice 110

SIXTH RACE—Mile and one-sixteenth

Devastating 107	*Gole Mibe 107
Incrascant 106	Sirlelle 105
*Do Beigh Me 111	Albuldo 114
Orcusy 100	Aby Tracer 106
*Beldine 108	Prefect 110
Statesman 104	Umpydan 112
Alennal 100	First Reward 104
*Okana 113	Bel Reigh 115
Bad Mann 110	Prere Jacques 114

SEVENTH RACE—Mile and one-eighth

*Gorilla 117	*Matab 112
Calcurto 117	John Hunnicut 117
Nancys Baby 113	*Neotrist 117
Beltys Bobby 117	Bolton Abby 117
Conrad Mann 117	Mr. Dum John 117
Jesies Pal 113	Bussia 117
Bellcall 112	Cherbourg 117
Rara Flarea 107	12Boanimandous 117

EIGHTH RACE—Mile and one-sixteenth

Firebroom 114	Caduceus 110
Cavaloria 114	Over Ice 110
Sir Kid 110	Chesstree 105
Balladry 100	Pettacairn 110
Able 105	Boot and Spur 114
Quiet Shot 100	Big Albert 108
Stork of Peace 113	Rampage 106
Flightman 110	Theseus 114

Clippers, Royals To Meet Tonight On Nanaimo Ice

NANAIMO, B.C., March 8 (CP)—Nanaimo Clippers, knocked out of the running for Memorial Cup playdown honors, will meet New Westminster Royals, of the Pacific Coast senior circuit here tomorrow night in an exhibition fixture.

On the sidelines until March 22, when they open their Allan Cup drive, the Royals will be pitted against a strengthened Clipper sextette. It is understood that Nanaimo will ice Bruce MacKay, Red Sutherland, army seniors, together with Jack Kirk, former San Diego puckster.

K.V.'s Midgets Take Big Lead in Series

K.V.'s midget boys eagers, already holders of the Lower Island title, have the Island laurels in their grasp following their 27-8 triumph over Alberni in the first game of the finals at the Up-Island centre on Thursday. Second game of the total-point series will be played here at a later date.

Teams and scores follow:

K.V.'s—Stewart 4, Rowe 10, Hudson 4, Oakley 4, Hodges 1, McIntosh 2, Bamford 3, Firth, Watson. Total 27.

Alberni—McKinnon 2, Broughton, Spencer, Crutchley 2, McLean 3, Allen, Campbell, Rowland, Anderson, Peterson. Total 8.

MALE PREFERRED

The tusk of the male elephant is preferred to that of the female for commercial ivory.

According to Culbertson

It is an unfortunate fact that in order to investigate the full slam potentialities of a very strong hand, we sometimes must jeopardize the game contract. Let's consider a typical case:

South, dealer.
Both sides vulnerable.
North-South 60 on score.

NORTH
♠ 5
♥ 8 6 4
♦ A K Q 9 5
♣ 7 6 3 2

WEST
♠ 9 4 3
♥ Q 10 5 2
♦ 7 2
♣ K Q 8 5

EAST
♠ 7 6 2
♥ J 3
♦ 10 8 4 3
♣ A J 10 4

SOUTH
♠ A K Q J 10 8
♥ A K 9 7
♦ J 6
♣ 9

When this deal turned up in an all-expert game in New York, South opened with one spade, West passed, and North made the normal response of two diamonds. After East's pass, South went into a long huddle from which he eventually emerged with a bid of three spades. West, of course, passed again, and now it was North's turn to huddle. He knew South was a sound and imaginative player; he fully appreciated that South had overbid the 60 score. Nevertheless and notwithstanding North decided that acceptance of the slam try, with a singleton spade and no card as high as the ten in hearts and clubs, would be sheer optimism, and with the rubber game in clear prospect, he regretfully passed. Needless to say, the slam was there for the bidding.

It would be a brave player indeed, in North's position, who would carry on beyond three spades. I do not say that a four-diamond bid would be out of the question—I merely insist that few, if any, of the masters would risk the call. This being so, it behooves us to consider whether South did his full part in investigating slam possibilities.

It is my opinion that he did not. The single jump bid in spades did not adequately describe South's power. For one important thing, it could not fully reassure North concerning the spade suit itself, if, as was probable, North held a singleton, or even worthless doubleton, in that suit. A jump to four spades, well past game, was necessary to convince North that the spade suit, at least, needed absolutely no bolstering from him. Thus, while this four-spade jump would have jeopardized the game if North's diamond response had happened to be shaded because of the score—a legitimate shading, incidentally—South should have taken that slight risk because of its far greater "invitational" value.

Spencer's

YOUNG SLANT ON SPRING!

STORE HOURS: 9 A.M. Till 5 P.M.
Wednesday 9 A.M. Till 1 P.M.

"Suddenly, it's Spring again, and our Children's Wear Section is abloom with bright ideas for your youngsters . . . everything you'll need to outfit them from "head to toe!"

CAREFREE CASUALS - - 1.98

See our selection of hats for girls. There are jaunty felts for juniors, and bonnets of all descriptions in felt, taffeta or dimity for the small-fry. There are many styles to choose from and the colors are really lovely.

KIDDIES' SUSPENDER SKIRTS

Sizes 3 to 6x 1.95

Cotton plaid is used to advantage to make these pleated suspender skirts. They are very attractive. Others in similar style and material. Sizes 7 to 12 ... 2.50

GIRLS' WOOL HERRINGBONE SKIRTS

Sizes 12 to 16 3.98

Three pleats front and back enhance the styling of these good-fitting wool skirts. Shades of turquoise, scarlet, teal, brown and blue.

GIRLS' COTTON DRESSES

Sizes 7 to 12—From 1.59

Outstanding values in girls' cotton dresses in a splendid selection of styles. Many shades to choose from.

GIRLS' TWO-TONE JACKETS

Sizes 8 to 14 8.98

The very thing for school wear! One of these partly lined two-toned jackets. The color combinations are smart and include tweed mixtures with plain shades of brown, blue, rust and yellow.

GIRLS' WHITE SILK BLOUSES

Sizes 7 to 12 1.98

Peter Pan collars and front pleating make these white silk blouses very attractive. Limited quantity.

—Children's Wear First Floor

EXCLUSIVE WITH SPENCER'S

OXFORDS THAT ASSURE CORRECT FOOT BALANCE

You're certain of comfort as well as good style with Health Spot Shoes. Endorsed by leading orthopedists, their control of the foot assures proper balance and posture. Good-looking lasts in fine black kid. Per pair 12.00

—Men's Shoes, Government Street

Men's Comfortable Windbreakers

Two Dressy, Practical Styles for Choice at, Each 5.95

FOR HEAVY DUTY—Jackets of thick, close-woven navy blue melton cloth with contrasting two-tone green and brown trim. Roomily cut, finished with side pockets and full zipper front. In sizes 38, 40, 42 and 44. Each ... 5.95

GENERAL PURPOSE JACKETS—Comfortable in cold or wet weather. Fashioned from good-weight doeskin cloth in fawn or brown. Full zipper front, two slash pockets, lapel collar, coat sleeves and snug waistband. Sizes 36 to 42. Each ... 5.95

—Men's Furnishings, Main Floor

Men's Hard-Wearing SHIRTS

For Wear Around the House . . .
In the Garden . . . on the Job

Men will like these well-made work shirts of heavy plaid materials. Cut with fullness in the chest, deep armholes and dress-type collar that fits neatly. Price ... 2.25

Comfortable Work Shirts, built for long wear with extra stitches in every seam. Navy blue, sanforized shrunk. Price ... 2.25

Printed Twill Work Shirts ideal for indoor and outdoor jobs, generously cut throughout. Strongly made fully guaranteed. Price ... 2.75

—Men's Furnishings, Main Floor

Boys' School and Play Togs

Comfortable, Serviceable, Moderate in Price

YOUTHS' LONG PANTS

Full-cut, smart-fitting longs of hard-wearing tweeds in attractive patterns in shades of grey, blue, brown and green. Sizes 27 to 32 waist. Per pair 6.95

BOYS' TWEED LONGS

Good-fitting long pants in sizes for boys of 4 to 12 years. Carefully cut and well made from hard-wearing tweeds in blue, greens and brown. Per pair 3.95

BOYS' RAYON WINDBREAKERS

Light, yet warm and windproof. In dark brown, green and maroon with contrasting collar and cuffs. Roomily cut. Full-length zipper. Warm plaid lining. Sizes for boys of 6 to 18 years. Each 4.50

ENGLISH CUT KNICKERS

Well-made, English-type knickers of hard-wearing tweeds in serviceable dark mixtures. Fully lined. Sizes for boys of 4 to 12 years. Per pair... 1.50

BOYS' FLANNELETTE PYJAMAS

Roomily cut pyjamas of good weight, soft napped cloth in neat patterns. Two piece style. In sizes 24 to 34. Per pair 1.35

BOYS' COMBINATIONS

Short-sleeve short-leg style that boys prefer. Of good weight, close-knit white cotton. In sizes 24 to 34. Per unit 1.15

BOYS' GOLF HOSE

Serviceable, good-weight hose of soft yet strong yarns. In plain navy blue or brown with fancy tops. In sizes 7 to 10½. Per pair 65¢

—Boys' Clothing, Government St.

DAVID SPENCER LIMITED PHONE E-4141

COLONIST SPORTS

The Daily Colonist.

(ESTABLISHED 1858)

SECOND NEWS SECTION

NO. 75—EIGHTY-EIGHTH YEAR — VICTORIA, BRITISH COLUMBIA, SATURDAY, MARCH 9, 1946

SPORTS SLANTS

By SID THOMAS

SATURDAY MORNING PROGNOSTICATIONS

Toppers vs. V.M.D. — With the winner moving into the final against the Greenshields, today's Jackson Cup semi-final between Toppers and Victoria Machinery Depot promises to be a battle to a finish.

Brightbullers will be defending the trophy they annexed last season, and will find the youthful, aggressive Toppers quite a problem. Definitely an in-and-out squad this season, V.M.D. will have to be at their best to turn aside the challenge of the Toppers.

Joe Watt, popular manager of the Toppers, has every confidence in his young protegees in today's cup fixture, and while readily admitting the competition will be tough, we feel that Mr. Watt's confidence will not be misplaced. Toppers take this one by a singleton.

J.B.A.A. vs. Cadets — City senior Rugby champions will be crowned this afternoon at Macdonald Park when J.B.A.A. and Royal Canadian Naval College fifteens battling for the honors and possession of the Barnard Cup, emblematic of the title.

Boys gained the select bracket after disposing of the Victoria College juggers in a second-half playoff, while the future naval officers walked off with the initial half honors in decisive fashion.

Cadets will return to action today well rested and determined to regain prestige lost in four successive setbacks in league play. They will be battling in defence of the championship they won last season and will fight to the final whistle.

With their starry, well-experienced aggregation of oval ball handlers ready for action, Boys will enter the fray as favorites to take the match and the trophy.

However, we anticipate quite a battle with the greater experience of the Boys finally lifting them above the winning van. Our choice here is the J.B.A.A. by five points.

Canadian Legion vs. Cumberland —Manager Frank Kilbert's Canadian Legion boosters will be planning for their first Vancouver Island senior "B" men's basketball championship tonight at the Victoria High School gymnasium when they oppose Cumberland in the second game of the total-point series.

Playing at home last Monday, Cumberland gained a three-point margin of victory over the Legion roughs, attack, and will take the lead in tonight's contest. However, with the advantage of the home court, Canadian Legion should be able to wipe out this deficit and roll on to victory. Canadian Legion will take Cumberland tonight by at least seven points.

Woodlands Park vs. K.V.'s—International basketball returns to the High School gymnasium this evening with Woodlands Park, of Seattle, making their season's debut against the K.V.'s, local senior "A" men's aggregation.

We have many a word on the visitors, and therefore we are going to hazard a guess that the hustling young K.V.'s will climb aboard the winning van tonight. This is definitely a pick in the dark K.V.'s to win here by seven points.

Canadiens vs. Maple Leafs—Still clinging to their mathematical chances of gaining a play-off berth in the National Hockey League Toronto Maple Leafs will play hosts to the league-leading Canadiens tonight at Maple Leaf Garden.

Leafs have been doing quite well for themselves in their belated quest, but will probably find the shoes against the high-flying Frenchmen just a little too tough. Final score here: Canadiens 3, Maple Leafs 3.

ODDS 'N' ENDS —

Norm Parfitt, popular member of the **Canadian Legion** boosters, arrived back in town recently with his young **American** bride. A former member of the **Royal Canadian Air Force**, Norm was married in Chicago a few weeks ago. Here's belated congratulations from the sports department to **Mr. and Mrs. Norm Parfitt**. According to the grapevine, **Ross MacRae**, young Nanaimo pugilistic star, will join **Victoria Juveniles** for the Comox hockey playoffs . . . Golf matches for the city battery are attracting larger crowds each week, and as the weather continues to improve the gallery will probably increase. Betting of the racetrack variety that the champs of the spectators would like to see a winner, we would like to suggest to the officials of the **Victoria and District Golf Association** that if possible steps be taken to have the matches played to a finish.

The Tower of Babel, at the Chaldean city of Ur in Lower Mesopotamia, has completely disappeared.

BICYCLES
REPAIRS — REPAINTING
GUARANTEED
Bob Peden Ltd.
108 JOHNSON STREET — B 7112

BELIEVE IT OR NOT —
The best taxi service in town
Call BLACK & WHITE Taxi
Insured Carriers.
G 1434 B 1434

Barbara Mackay in Table Tennis Final

Meets Ruth Payne in Women's Singles Event—Champions Will Be Declared Tonight

Defending champions **Barbara Mackay** and **Len Butchart** reached the final and semi-final rounds in the women's and men's singles in the provincial table tennis championships, which conclude tonight in the north ballroom of the Crystal Garden.

Hard-hitting **Len Butchart**, of Chilliwack, survived a thrilling five-game battle with Victoria's Vesh Olson, 16-21, 16-21, 21-11, 23-20, 21-16, in the feature match of the evening.

Bill Cotton produced a big upset in the men's singles as he defeated Will Browne-Cave, 21-18, 22-20, 12-21, 21-14, after a good all-round display.

Stan Ngai displayed crushing power as he won in straight games from former city champion Vic Dale and Ray Dawson. Ngai will meet Barran in the semi-final, while Cotton meets Butchart.

Ruth Payne reached the final in the women's singles after a grand match with Georgina Wilson, winning in straight games. She will meet Barbara Mackay, defending champion, in the final.

Ted Pulcher smart Vancouver doubles veteran, teamed with Will Browne-Cave to score a major upset in the open doubles, downing Stan Ngai and Art Ngai, Victoria duo twice, champions, after a thrilling battle, 21-18, 22-20, 16-21, 21-16, 21-16.

Cotton and Walker upset the out-Victoria doubles team of Ted Dawson, 21-17, 22-21, 21-19, in reaching the doubles final. They meet the winner of Barran and Bennie and Pulcher and Browne-Cave.

Results follow

MEN'S SINGLES

A Barran defeated Ed Reed, 21-18, 21-16, 21-16.

L. Butchart defeated E. Walker, 21-19, 21-18, 21-18.

J. Hair defeated T. Derry, 21-7, 21-5, 21-12.

Ray Dawson defeated H Sinclair, 21-11, 6-21, 21-12, 21-17.

Vic Tully defeated Ted Pulcher, 21-16, 21-18, 21-12, 23-21.

W. Cotton defeated J Bennie, 13-21, 24-22, 20-21, 21-16.

C Ngai defeated F White, 21-10, 21-17, 21-18.

W. Bennie—Cave defeated J Hair, 21-15, 21-17, 21-16.

S. Ngai defeated V. S. Tully, 21-10, 21-14, 21-18.

Art Barran defeated C. Ngai, 21-8, 21-19, 24-22.

S Ngai defeated R. Dawson, 21-16, 21-14, 21-19

L. Butchart defeated K Olson, 16-21, 16-21, 21-11, 22-20, 21-13.

W. Cotton defeated W Browne-Cave, 21-18, 22-20, 12-21, 21-14

MEN'S DOUBLES

Hair and Mathesson defeated Cotton and Sendinone, 21-18, 21-15, 16-21, 20-22, 21-18

Cotton and Walker defeated Hair and Mathesson, 22-20, 21-16, 16-21, 16-21, 21-18

Pulcher and Browne-Cave defeated Art and S. Ngai, 22-20, 16-21, 21-16, 16-21, 21-18

Pulcher and Browne-Cave defeated Cotton and Butchart, 21-18, 21-19, 21-17

Cotton and Walker defeated Tully and Dawson, 21-18 22-21, 21-18.

Tonight's draw

7 00—Barran and Bennie vs. Pulcher and Browne-Cave. A. and S. Ngai vs. Cotton and Cotton.

Men's Singles Semi-Final

7 30—W. Cotton vs. L. Butchart.

Veterans' Singles Final

8 00—B. Mackay and N. Ley vs. Ruth Payne and V. McIvor.

Veterans' Singles Final

8 00 - J. Hair vs. T. Pulcher

Men's Singles, Semi-Final

8 30—A. Barran vs. S. Ngai

8:00—Men's Doubles Final

9 30—Mixed doubles Final; junior singles Final; senior "B" final, ladies' singles final; men's singles final.

Anglers Hold Annual Parley Next Thursday

Well over 400 members, ex-members and prospective members are expected to attend the annual meeting of the Victoria-Saanich Inland Anglers' Association, which will be held at the Bullermakers' Hall, 902 Government Street, next Thursday, commencing at 8 p.m.

One of the features of the annual meeting will be the appearance of Jack "Pinkie" Lillington, of The Vancouver Daily Province, a leading fishing and shooting authority.

Culminating a somewhat slack period in Chester Alexander, who was in charge of the membership drive, the association reported on the 1945 successful seasons in 1945, ending with a total of 443 senior and nine junior members.

Indications point towards an even bigger year in 1946, with a marked increase in the number of anglers and the return of fewer boat licenses. Resumption of the popular fishing Derbies on a large scale is also forecast.

Present officers of the association are Lee Hallberg, president; Jack Archer, vice-president, Alex Provan, secretary and Al Oxley, treasurer. Secretary Provan is now residing in Nanaimo and will be lost to the organization in the meeting season.

Racing Results At Santa Anita

ARCADIA, Cal., March 8 — Racing results at Santa Anita follow:

FIRST RACE—Three furlongs: Her El Cerado (Bunsell) $21 10 11 00 3.30
Jordan Jest (Jones) 4 00 3 00
Pawnee Lad (Gore) 13 10
Also ran: Jerry Jerome, Fortunate Fellow, Ma Perkins, Mr. Ed, Chief's Gift (Gomez), Pay Prayer (Mattiness).

SECOND RACE—Mile and one-eighth: Bernstein, Madness, Teach Me, Sir Gaylord, Ocarina.

THIRD RACE—Mile and one-sixteenth: Sage Counsel (Bailey) $ 7 00 3 60 3 00
Little Rose (Mehrtens) 3 40 3 00
Beal Benedict (Longden) 3 00
Also ran: Gallant Fox, Valgina Nonah, Sun Chief, Tom Boy.

FOURTH RACE—Mile and one-sixteenth: Ocala Boy (Longden) $7 00 3 60 3 00
Sunfloor (Gilbert) 4 00 3 00
Gallant Boat (Perkins) 4 60
Also ran: Bay Pilot, Valgina Nonah, Sun Chief, Tom Boy.

FIFTH RACE—Six furlongs: Fort Fox (Longden) $11 00 4 20 3 40
Sate Reward (Longden) 7 00 3 20
Flag (Gilbert) 3 00

SIXTH RACE—Mile and one-sixteenth: Ocala Boy (Longden) $13 00 4 60 3 00
Bernstein (Bailey) 10 00 3 40
Wrathian (Longden) 3 00
Also ran: Sunfloor, Overstake, Charging Boom, Schmitt.

SEVENTH RACE—Mile and one-eighth: Bernstein (Longden) $12 00 5 20 3 60
Cargo Ship (Gilbert) 7 20 3 20
Never Bend (Jones) 3 00

Iceless Hockey Squad to Seek Further Honors

VICTORIA's iceless juvenile hockey club, having bundled their first bicycle by defeating Natalino to take the Island title, will leave for Vancouver today in quest of the Coast championship and the right to continue in the provincial title hunt. They meet New Westminster in the first game of a total point series at the Kerrisdale Park Arena tomorrow morning at 10 45 with the second game billed for Monday evening at 8 Past history of the individual players indicates an interesting sidelight with Pete Holding the only member of the club originally hailing from Victoria. Batchelorwan is well represented with three players white three learned their hockey in Alberta and two in Manitoba. Coach Paul Temple and President Doug Fletcher will accompany the team. The entire group, from left to right, are Les Aitken, Pete Holding, Dal Bertoni, Cy Blanpard, Bill Stephenson, Denny Prowse, Larry Gilchrist, Don Black, Loren MacConachie, Ray Woolford, Charlie Bennett, Les Cherry, Gene Gaven, Ken Lamb, Don Preston, Vancouver goaltender, who joined the club recently, is missing.

—Colonist Photo.

First Fiddle Favorite For Santa Anita Purse

Record Field Goes to Post Today in $100,000 Handicap—Expect Fast Track and Huge Crowd

ARCADIA, Cal., March 8 —(AP)— With despite Pari Middle the home to beat, a stupendous record field of 28 starters—three-year-olds and up—goes postward tomorrow for the ninth running of the $100,000 Santa Anita Handicap over a mile and one-quarter.

Twenty-six thoroughbreds were named through the entry box today but expected scratches may whittle the field to 22 by post time (4:30 p.m. PST). A handicap record crowd of 75,000 is anticipated, with sunny weather and a fast track. Previous record entry was 30 in the first running of the handicap in 1936.

Pari Middle, owned by the Ed Mihlstein, of New York, has ruled the steady Winter-book choice and probably will be the 5-2 favorite despite top impost of 126 pounds. The seven-year-old grey stretch runner, fourth on the all-time money-winning list, ran vault to second by nabbing the winner's purse of about $100,000 net.

However, the Middle, a notorious slow starter, drew a bad break in post positions, getting the No 2 stall, from where the starting inside will be terrific

More Fortunate was the divine Shine Boots entry of Mrs. A. L. Rice, of Chicago. Both fleet frontrunners who could go out and stay and never be caught. Shine Boots starts from No. 10 stall and Birdstone from No. 14. The Rice entry rates likely second choice.

From there on, the huge field is a toss-up, with Maine Chance's Santa Anita Derby winner, Stymie, down, perhaps the best.

The Maine Chance entry, about 5-1, will be out to put Mrs. Elizabeth Arden Graham ahead of Louis B Mayer in the 1946 money won standings.

Mayer leading Mrs. Graham by about $10,000, is pinning his hopes on Be Faithful, one of four female entries. The others are Casina, Happy Issue and Surosa, although the last is a doubtful starter.

Maple Leafs And Canadiens Will Battle

A battling band of Toronto Maple Leafs hockey players returned home from a vital Wednesday victory at Montreal, bagging the six-a-side hope of still reaching the National Hockey League play-offs.

Leafs now are four games back of Detroit and the fourth and last playoff spot. They have five games to go. So have Detroit. Two of these battles are between Toronto and Detroit.

It looks down to the fact that Detroit would have to lose all their remaining games and Leafs win all theirs if the Leafs are to get into the play-offs. But the Leafs are hoping the age of miracles is not yet past.

The finish for the Leafs starts with a home battle against the Montreal Canadiens tonight. The high-flying Canadiens now enjoy a three-point margin in first place over the Hawks.

If the Leafs vanquish Canadiens, the next stumbling block is the game at Boston Sunday. Then the Leafs play at Montreal next Thursday, certain Detroit a week from Saturday, and finish the schedule with a game at Detroit March 17, when the centre schedule comes to a close.

The Canadiens-Leafs battle at Toronto is the only game tonight. On Sunday, Detroit will be at New York and Canadiens will be at Chicago.

Cue Champion to Play in Victoria

GEORGE Chenier, Montreal, Canadian snooker champion, will play several exhibition games at the Northwestern Billiard Parlor on Wednesday evening. It was announced here last night. Play will start at 8 p.m.

Two leading local players, yet to be announced, will furnish the opposition for the Montreal cue artist.

Play in Important Games Today

VIC DALE — DENNIS SHERROOK

—Colonist Photo.

TWO versatile Victoria athletes who will be on the flying line today with their clubs engaging in a pair of important fixtures. Sparkplugging of the Canadian Legion senior "B" basketball club Dale will lead his team into action at the High School as they attempt to overcome a three-point Cumberland lead in the final game of the island title. Game time is 8 p.m. and the fixture will be preceded by an intercity attraction at 7:45 between the Woodlands Park five from Seattle and the senior K.V's. Shifty little right wing of the Toppers, Sherrook will get into action at Royal Athletic Park when the Cadets tangle with the V.M.D. in a Jackson Cup semi-final. Game time is 3 p.m.

City Fivepin Bowling Tourney Draw Released

City men's fivepin championships in the singles, doubles and all-events will be held at the Victoria Bowling Grove over the week-end. Players are asked to be on hand 15 minutes before the scheduled starting time.

Draw follows:

Sat. 2 p.m. Singles—Hirsch and Pedersen, Bush and Thomas, White and Depp, Fox and Fish, Cameron and Dunn, Chapman and Bishop, Hamilton and Morrison and Bilton, Wish and Oliver, Dyke and Dyke, Bowman and Bowman, Hamilton and Hamilton, Wilson and Wilson, Ward and Ward and Gray, Gibson and McKellar.

Sat. 3 p.m. Doubles—J. A. Hughes and J. Wall, J. Holland, R. Sargent, R. Grady, Cowan and Cowan, Fox and Fish, Dawson and Lowe.

Sat. 3 p.m. Doubles—Pedersen and Mary, Hirsch and Hirsch, Bowman and Bowman, Hamilton and Hamilton, Lee and Gunbanks, Bridger and Dingler, Brown and McBride, White and Depp, Thomas and Bush, Bilton and Bilton, Davis and Davis, Cameron and Dunn, Wilson and Wilson, Dyke and Dyke, McKay and Sanders, Boyd and Gough, Thom and Rayner.

Sat. 8 p.m. Singles—A. Sangster, J. Wallace, L. Coughlan, H. Cowell, S. Hirsch, J. Pedersen, R. Arthur, R. Hughes, J. Wall, J. Holland, R. Sargent, R. Grady, Cowan, A. Oliver, R. Dyke, R. Dawson, J. Lowe.

Sat. 8 p.m. Doubles—Pedersen and Mary, Hirsch and Hirsch, Bowman and Bowman, Hamilton and Hamilton, Lee and Gunbanks, Bridger and Dingler, Brown and McBride, White and Depp, Thomas and Bush, Bilton and Bilton, Davis and Davis, Cameron and Dunn, Wilson and Wilson, Dyke and Dyke, McKay and Sanders, Boyd and Gough, Thom and Rayner.

Sat. 8 p.m. Doubles—J.

Call Empire 4114 for Colonist Classified

COLONIST CLASSIFIED WANT ADS

Colonist Want Ads for Results Open 8 a.m. to 9 p.m.

The Daily Colonist

RATES FOR CLASSIFIED OR WANT ADVERTISEMENTS

Two cents a word each insertion, 12c a word a week, with a minimum of 20 words, cash with order. No advertisement accepted for less than 30c.

Births, $1.30 per insertion.

Marriages, In Memoriam Notices, Cards of Thanks not exceeding 14 lines, $1.30 per insertion. Each additional line, 10c daily.

Deaths, Funeral Notices, not exceeding 13 lines, $1.30 first insertion and $1 subsequent insertions. Each additional line, 10c daily.

Any claim for rebate on account of errors or omissions must be made within 30 days from the date of the same, otherwise claim will not be allowed.

The Colonist will not be responsible for more than one incorrect insertion of any advertisement ordered for more than one issue.

CLASSIFICATIONS

Acreage for Rent	61
Acreage for Sale	63
Acreage Wanted	64
Agents Wanted	16
Autos for Hire	29
Automobiles	30
Automobiles for Sale	30A
Automobiles Wanted	30B
Births	1
Bicycles and Motorcycles	40K
Boats and Launches	67
Building Materials	40A
Business Directory	33
Business Opportunities	75
Cards of Thanks	4
Clothing, Furs, Shoes, Etc.	40B
Coming Events	10
Dancing	20
Deaths	3
Dressmaking	30
Educational	23
Farms for Rent	60
Farms for Sale	65
Farms Wanted	67
Flats and Apartments to Rent	53
Flats and Apartments Wanted	54
Flowers	7
For Sale—Miscellaneous	40
Furniture	40D
Funeral Directors	6
Furnished Rooms to Rent	49A
Furnished Rooms Wanted	50A
Gardens	40E
Hairdressers and Beauty Specialists	21A
Hotels	46
Housekeeping Rooms to Rent	51
Housekeeping Rooms Wanted	52
Houses for Sale	70
Houses to Rent—Furnished	55A
Houses to Rent—Unfurnished	55B

[illegible]

3 DEATHS (Continued)

GARDINER—There passed away on Friday, March 8, 1946, at 189 Belmont Road, Agnes Stenhouse Gardiner, aged 71 years. [illegible]

GRAY—[illegible]

LEE—[illegible]

MOWAT—[illegible]

10 COMING EVENTS (Continued)

— FRIDAYS —

DANCE, CRYSTAL GARDEN (Lower) Ballroom, Stan Cross' Orchestra.

— SATURDAYS —

DANCING EVERY SATURDAY, ARCADE (Chamber of Commerce) Ballroom. Stan Cross' Orchestra, 9-12, 50c.

DANCE—MODERN AND OLD-TIME, Douglas C.C.F. Hall, opposite Saanich Fire Hall. Saturday nights, 9 till 12, 50c.

FIRST UNITED SPIRITUALIST CHURCH concert and dance, March 12.

MODERN DANCING EVERY SATURDAY NIGHT AT MacDONALD HALL PORT STREET "POP" GREENE ORCHESTRA 9 TO 12 ADMISSION 50c OLD-TIME DURING INTERMISSION EVERYBODY WELCOME

[illegible]

Saturday Radio Programs

	CJVI—900 kc.	CBR—1130 kc.	KIRO—710 kc.	KOMO—1000 kc.	KJR—950 kc.	KOL—1300 kc.
8.00	News	News	News, Let's Pretend	Musically Speaking	Wake Up and Smile	Jerry Morris
8.15	Wake Up Time	Pick of the Hits	Let's Pretend	O P A	Wake Up and Smile	Music
8.30	Musical Clock	Waltzes	Billie Burke	Ed McConnell	Wake Up and Smile	Land of Lost
8.45	Musical Clock	Waltzes	Billie Burke	Ed McConnell	Wake Up and Smile	Land of Lost
9.00	B B C News	B B C News	Theatre of Today	News	News	House of Mystery
9.15	Riding the Range	Juniors' Melodies	Theatre of Today	Consumer Time	Seattle Fire Dept.	House of Mystery
9.30	Jam Session	Scrapbook	Shop and Swap	Song Book	American Farmer	Timely Time
9.45	Jam Session	Scrapbook	Shop and Swap	Song Book	American Farmer	Arizona Joe
10.00	Hit Varieties	Symphonies	Grand Central Stn.	Farm and Home	Pied Piper	News
10.15	Hit Varieties	Symphonies	Grand Central Stn.	Farm and Home	Pied Piper	Health News
10.30	News	Symphonies	County Fair	Veterans' Adviser	Fairy Tales	Friendly Hour
10.45	Musical	Symphonies	County Fair	American World	P.T.A.	Friendly Hour
11.00	Spanish Lingo	Opera	Mary Lee Taylor	Teentimers' Club	Opera	News
11.15	Street Quiz	Opera	Mary Lee Taylor	Teentimers' Club	Opera	Orchestra
11.30	Spelling Bee	Opera	Give and Take	The Baxters	Opera	Opry House
11.45	Spelling Bee	Opera	Give and Take	News	Opera	Opry House
12.00	Two Grands	Opera	Rhythm	Orchestra	Opera	News
12.15	Man With Song	Opera	News	Orchestra	Opera	This Is Music
12.30	News	Opera	Carol Reilly	Orchestra	Opera	Orchestra
12.45	Novelties	Opera	C I O Interview	Orchestra	Opera	Orchestra
1.00	Merry-Go-Round	Opera	Country Journal	Doctors at Home	Opera	Orchestra
1.15	Merry-Go-Round	Opera	Country Journal	Doctors at Home	Opera	Orchestra
1.30	Merry-Go-Round	Opera	Assignment Home	Piano Quartette	Opera	Orchestra
1.45	Merry-Go-Round	Opera	Assignment Home	Piano Quartette	Opera	Bandicap
2.00	Music Lovers	Musical Program	Sewing Corps	Pacific Story	Tea and Crumpets	Zeke Manners
2.15	Music Lovers	Musical Program	O P A	Pacific Story	Tea and Crumpets	Serenade
2.30	Rugby Game	Tea and Crumpets	Story Time	J W Vandercook	Tea and Crumpets	Orchestra
2.45	Rugby Game	School Songs	Story Time	Hollaman Talk	Charles Jordan	Orchestra
3.00	Rugby Game	Tropical	Newsreel	Rhapsody	Cowboy Joe	Symphony
3.15	Rugby Game	News	People's Platform	Rhapsody	News	Symphony
3.30	Rugby Game	Serenade	People's Platform	Tin Pan Alley	News	Symphony
3.45	Rugby Game	B B C News	World Today	Religion in News	Galen Drake	Symphony
4.00	900 Club	Tea Time	Helen Hayes	Fighting Inflation	Songbook	Children's Hour
4.15	900 Club	The Gaelic Hour	Helen Hayes	Unannounced	White Cross	Children's Hour
4.30	900 Club	Down to the	First Nighter	Your Music	Community Chest	Judy Lane
4.45	900 Club	This Week	First Nighter	Your Music	News	I Was a Convict
5.00	Jazz Review	For You	Voice of Moment	Centre Balcony	Manhattan Music	News
5.15	Jazz Review	For You	Record Shop	News	Manhattan Music	Canary Petshop
5.30	Artie Shaw	House Party	Record Shop	Folk Music	Famous Jury	Harry Savoy
5.45	Artie Shaw	House Party	News	Elmer Peterson	Famous Jury	Harry Savoy
6.00	News	News and Hockey	Hollyw'd Preview	Barn Dance	Playground	To the Girls
6.15	Goblin Party	N H L Hockey	Hollyw'd Preview	Barn Dance	News	To the Girls
6.30	Music Salon	N H L Hockey	Vet's Mail Call	Can You Top That?	Boston Symphony	Break the Bank
6.45	Music Salon	N H L Hockey	Saturday Serenade	Can You Top That?	Boston Symphony	Break the Bank
7.00	Dancing	Hockey	Saturday Serenade	Judy Canova Show	Boston Symphony	R B Jamieson
7.15	Dancing	Hockey	Celebrity Club	Judy Canova Show	Boston Symphony	Melody Road
7.30	Studio Party	Organ Music	Celebrity Club	Grand Ol' Opry	Merry-Go-Round	Red Ryder
7.45	Studio Party	Sports College	World and America	Grand Ol' Opry	It's Your Business	Red Ryder
8.00	Radio Names	The Workshop	Dick Haymes	Truth-Consequences	Dick Tracy	Famous Five
8.15	Radio Names	The Workshop	Dick Haymes	Truth-Consequences	Dick Tracy	Famous Five
8.30	Benny Goodman	Share the Wealth	Town Mayor	Life With Riley	Gospel Hour	Washington Report
8.45	Benny Goodman	Share the Wealth	Town Mayor	Life With Riley	Pioneer Sons	Music by Sweeten
9.00	Basketball	La Plane	Hit Parade	Bill Lance	Songbusters	Commentary
9.15	Basketball	La Plane	Hit Parade	Bill Lance	Songbusters	Ave Maria
9.30	Basketball	Three Suns	Hit Parade	Youth Rally	News	Ave Maria
9.45	Basketball	Interlude	Don't Believe It	Youth Rally	Labor U S A	News
10.00	Basketball	C B C News	Five Star Final	News	Music Hour	Music for You
10.15	Basketball	Orchestra	Barn Dance	Parade of Crooners	Music Hour	Music for You
10.30	News	Barn Dance	Town Ranch	Parade of Crooners	Music Hour	Broadway Echoes
10.45	Orchestra	Orchestra	Town Ranch	Fireside Melodies	Music Hour	Show Time
11.00	Request Dance	Orchestra	Orchestra	Orchestra	Alan Roth Orch.	News
11.15	Request Dance	Orchestra	Orchestra	Melodies	Alan Roth Orch.	Orchestra
11.30	Request Dance	Orchestra	Weather, Music	Orchestra	Orchestra	Orchestra
11.45	Dancing Party	Orchestra	News for Alaska	Night Cap	Club Morocco	Dance Band

CJVI Newscasts

Sunday—9 a.m., 12:30 p.m., 6 p.m., 10 p.m.

Monday to Saturday—1:30 a.m., 9 a.m., 10:30 a.m., 12:30 p.m., 6 p.m. (Mondays and Tuesdays, 6:45 p.m.).

In addition, CJVI broadcasts a five-minute summary at 7:30 a.m. and 11:25 p.m.

B.B.C. broadcast direct from London at 6 a.m. daily over CJVI.

Today's Highlights

5:00 p.m.—Jazz Review, CJVI.
6:00 p.m.—Barn Dance, KOMO.
7:30 p.m.—Studio Party, CJVI.
8:00 p.m.—Dick Tracy, KJR.
8:30 p.m.—Benny Goodman, CJVI.
9:00 p.m.—Basketball, CJVI.
9:30 p.m.—Youth Rally, KOMO.
10:00 p.m.—Music for You, KOL.

[illegible]

17 SITUATIONS WANTED—MALE (Continued)

REPAIRS, ALTERATIONS AND FENCING —Phone B 3382, or O 3034.

17B PLUMBING AND HEATING

AT COST, Furnaces, Rebuilding, Repairs, Plumbing replacements, repairs O 3798.

17E GARDENERS

CORRECT PRUNING, FRUIT TREES, roses, shrubs, hedges. G Cope G 0330 6 to 7:30 p.m.

[illegible]

RELIABLE WOMAN DESIRES HOUSEkeeping for one or two people, or companion-help. Box 1472, Colonist.

SUMMER HOTEL—LADY WITH EXPERIence in large residential hotels in U.S.A., also in Eastern Canadian Summer hotel, desires position as housekeeper-hostess. Box 1400, Colonist.

TRAINED PRACTICAL NURSE ELDERLY patient preferred, references E 3146.

TYPEWRITING WORK DONE EVENINGS in own home E 6817.

WILL DO ANY TYPING. PHONE E 2428.

WILL GIVE RELIABLE CARE INFANTS or children. Oak Bay E 4405.

YOUNG LADY REQUIRES STEADY EMployment as typist and office help, experienced. References. Box 1270, Colonist.

21 PERSONAL

AT The Modern Pharmacy—For Men and women who are ruptured. You can be relieved and comfortably supported by a proper truss expertly fitted to your needs. Douglas Street at Johnson. Phone E 1101.

A. MARSHALL—Special prices. Furs remodeled, repaired. Surrey, 318 Yates.

BOYS' Two-Toned Gabardine and Corduroy-lined windbreakers, 6, 10, 18 yrs. Reduced from $4.35 to $2.95. Fowler's.

BOX SHOULDER, SHAGG AND SHORTY coats in tweeds and pastel tones, felt hats, beanies, blouses, shirts. Stark Shop.

BOXED FISH AND CHIPS Our Specialty. The Seagull, 1207 Esquimalt SA E 1733.

DO YOU WANT TO BETTER YOUR job position, business, personal self? Then just write to Box 1895, Colonist.

ENROLL NOW FOR WEDNESDAY AFTernoon classes. [illegible]

21 PERSONAL (Continued)

YOU ARE UNDER 70 YEARS OF AGE? You can get life protection for $13.00 per year. LUMBY—PEMBERTON BLDG.

— A BOUQUET FROM OERY — [illegible]

"OUR BUSINESS IS SOUND"

Rent a Wurlitzer or a Public Address System for your next party, dance, reception or banquet. Choice of the latest records supplied. Phone O 2801, E 6462.

DIME MESSENGER SERVICE AND LIGHT TRUCK DELIVERIES

COAST MESSENGER SERVICE 331 Yates Street. Phone O 6261.

21A HAIRDRESSERS AND BEAUTY SPECIALISTS

ON THE HOUR AND ON THE HALF-HOUR

COMMENCING FEBRUARY 20, THE first customer walking into our Beauty Salon for an appointment may have any beauty service in the salon free of charge. Yes—even permanents.

This is to advertise our new location.

710 View Street - Mezzanine Floor

Full staff. Madame Miles, Proprietress.

HOLLYWOOD BEAUTY SALON, 617 Fort Street (above Spitzhell). E 3933. Prop., Press Henderson.

LILLIAN'S BEAUTY SHOP, CORNER OF Burnside and Harriet Road. G 4443.

NOW WE HAVE AN EXPERIENCED operator especially for marcels. Usual services expertly done. Avalon Beauty Salon, 1139 Douglas Street. Phone E 0022.

NEW PERMANENTS! FINE HAIR A specialty. Rebelia Beauty Salon. Room "A" Campbell Building. O 8892.

STYLECREST BEAUTY SALON

PERMANENTS AND COLD WAVES A specialty. Also paper curling and [illegible]

[illegible]

29 LOST AND FOUND
(Continued)

LOST—PHOTO CASE IN SPENCER'S OR on Douglas Street. M. Bradshaw, R.R. 1, Victoria.

LOST — LARGE BLACK SHAGGY poodle puppy. Reward. Belmont 15Q.

LOST—GENT'S BICYCLE, GLADSTONE-Fernwood district. Phone E 4906.

LOST—YOUNG IRISH TERRIER, VICINity Oak Bay. Phone B 3945. Reward.

WALLET BELIEVED LOST IN BANK OF Montreal, Government Street Branch; papers etc. of considerable value to owner. Will finder please phone G 3736 or return it to Royal Trust Company.

$50 REWARD FOR RETURN OF WALlet marked Mrs. Harold E. Smith, left in telephone booth at Cunningham Drugs Thursday night. Notify city police or call Hemlock 0082, Seattle, collect. Money is needed badly.

31 MONEY TO LOAN

ADVICE AND INFORMATION ON Mortgage Loans given without obligation. Applications for amounts up to $5,000 handled in a quick and satisfactory manner. Agents for N.H.A. loans.
SAANICH REALTY COMPANY
1514 Douglas Street. Phone E 0001
Evenings Phone Mr. Hawkes, E 3017

FUNDS ON HAND AND IMMEDIATELY AVAILABLE FOR MORTGAGE LOANS
LARGE AND SMALL AMOUNTS — LOW interest — quick decisions — reasonable charges. N.H.A. applications received. Agreements and mortgages purchased.
P. R. BROWN & SONS LTD.
1115 Broad Street Phone G 7171

LOCAL MORTGAGE MONEY AVAILable; rates 5 to 6 per cent. Van der Vliet, Cabeldu & May Ltd., 1212 Broad St.

MORTGAGE LOANS
Through
PEMBERTON, HOLMES
Your Request for a Loan Will Be Given
CAREFUL, COURTEOUS, CONFIDENTIAL ATTENTION
— Also for —
N.H.A. LOANS
Consult
PEMBERTON, HOLMES Limited
625 Fort Street (Pemberton Bldg.)—G 4124

A NATIONAL HOUSING ACT 4½% LOAN
A FIRST MORTGAGE PRIVATE LOAN
A BUILDERS' PROGRESSIVE LOAN
Ask Us for Complete Details
GILLESPIE, HART & CO., LTD.
Established 1911
611 Fort Street Phone G 1181

MORTGAGE FUNDS—MONEY TO LOAN, in large or small sums. Lowest rates. Prompt service. Easy repayments. N.H.A. loans a specialty. Heisterman, Forman & Co., 606 View Street.

A HOME OF YOUR OWN, THROUGH A.R. & S. LOAN
Loans Readily Arranged by This Old Established Firm. Ample Funds.
B.C. & STEPHENSON, LTD.
909 Government Street Phone G 4127

32 WANTED TO BORROW

RELIABLE REAL ESTATE FIRM IN city requires connections with private money for small loans on first mortgages, bearing interest at 6%. All replies treated with the strictest confidence. Box 636, Colonist.

33 BUSINESS DIRECTORY

BULLDOZERS

BULLDOZING, LEVELING, CLEARING, road grading and excavating. B 3911.

BULLDOZERS FOR HIRE, LARGE AND small, by hour or day. E 3782.

BLOCKING AND CLEANING

— HATS —
Men's and Ladies' Hats Blocked, Cleaned. New Ribbons, Leathers, Etc.
All Work Done by Fully Experienced Staff
PROMPT AND EFFICIENT WORK GUARANTEED
Victoria's Exclusive Hatters
VICTORIA HAT CO.
713 View Street Phone E 3916

CARTAGE AND DELIVERY

A 1 ATOMIC DELIVERY—FURNITURE, baggage, parcel. Prompt, reliable service. E 8744 or G 4387 (veterans).

DELIVERY SERVICE—BAGGAGE, PARcels, trunks. Bill Aerted. G 6314.

SLIM'S CARTAGE
FORMERLY WITH KEN'S DELIVERY—Parcels or Furniture. Nothing too big or too small. Prompt service. Day, G 1140—522 Bastion St.—Night, E 5977.

KEN'S DELIVERY—FURNITURE, BAGgage and parcel delivery. Reliable service. 625 Johnson. B 1423.

DICK McKINNEY
JAMES BAY TRANSFER
We Specialize in All Lines of Moving, Large or Small
BONDED CARRIERS
648 Niagara Street D 1582

P.D.Q. DELIVERY, MESSENGER SERVice. B 1925. Night and day.

CATHOLIC SUPPLIES

STATUES, Rosaries, Prayer Books, Gifts. Rauter's, 573 Richards, Vancouver, B.C.

CHIMNEY SWEEPS

A.B.C. CHIMNEY SERVICE. VACUUM equipped. Phone G 5207 or E 5744. Appointment at once.

ACME ANN CHIMNEY SERVICE SPEcialist 33 years service with Victoria Fire Department. No other sweeps can make this statement. B 8427.

A. HUGHES, SUCCESSOR TO GRAY'S Chimney Sweep (registered). Chimneys burned, vacuum service. War veteran, reliable. E 7228.

BEST CHIMNEY SWEEP SERVICE within three days. Phone B 0033.

COLLINS CHIMNEY SERVICE. CHIMneys swept, gutter and furnace repairs. We are vacuum equipped. Phone E 2331, 1468 Store Street.

HART'S CHIMNEY SERVICE. CHIMNEY and furnace repairs. Eaves cleaned and repaired. Phone E 7384.

RELIABLE CHIMNEY SERVICE—Prompt, clean, work guaranteed. B 1114.

COAL AND WOOD

ALL BEST NO. 1 DRYLAND FIR WOOD FROM HILLCREST
Two-Cord Lots — $5.50 Cord
BUTTAN SINGH
Day or Night, E 2280
Phone E 3815

A BARGAIN—NO. 3 MILLWOOD CLEAN and easy to split. Good measure and quick delivery. 1½ cord load only $6. O.K. Fuel, 2702 Government. G 6333.

A SPECIAL—ONE WEEK ONLY—NO. 1 dryland fir millwood. Immediate delivery. If you want good wood, buy now. SOOBS DRY WOOD. E 6126.

A BIG TWO-CORD LOAD OF NO. 1 FIR millwood for $8. Immediate delivery. Empire Wood Co., 1453 Douglas St. E 8922.

BELOW CEILING — TRY OUR NO. 8 millwood with plenty of inside blocks; easy splitting; good for furnace and kitchen range. Prompt delivery. Order today; avoid disappointment. One cord $4, two cords $7.50. Ideal Fuel. G 3834.

BARGAIN! UP-ISLAND DRYLAND FIR. Good bark slab and inside blocks. Limited supply only. 1½-2 cd. lots, $5.50 cd. Immediate delivery. S. Bawa. E 0662.

DRYLAND No. 1 MIXED WITH FIR and inside fir blocks, ready to burn. For quick delivery, B 3022. Amrik Singh, 618 Johnson Street.

KIRK COAL CO. LTD.
Fifty Eight Years of Fuel Service to Victoria
Phone G 3241 1239 Broad St.

SEMI-DRY CEDAR WOOD. QUICK delivery. $4 cord. Phone B 3166.

33 BUSINESS DIRECTORY
(Continued)

UP-ISLAND NO. 1 FIR MILLWOOD. ALL hand-picked. Moss lengths, good for all-round use. 2 cds. $11. O.K. Fuel, 2702 Government. G 6333.

UP-ISLAND NO. 1 FIR, 12-INCH, TWO cords $11. Never been in water. Immediate delivery. Hillcrest Fuel. D 3018.

WOOD SPECIAL! — FIR EDGINGS, ready for kitchen without splitting. 1½ cords, $3.50. Dry spruce sawdust, $3.50, 1½ units.
LANGFORD FUEL
934 Market Street Phone E 5414

FIR — UP-ISLAND — FIR
WITH PLENTY OF INSIDE BLOCKS AND SLAB WITH BARK
Clean — Easy Splitting
IMMEDIATE DELIVERY
ORDER TODAY
1 Cord $5.50 2 Cords $11.00
PHONE G 2725
HONEYMOON BAY FUEL CO.
304 Johnson Street

WE CAN SUPPLY A LIMITED QUANtity of dryland No. 2 wood, ready to burn either in furnace or kitchen range. All hand-picked, no rubbish.
IMMEDIATE DELIVERY
1 CORD $5.00
Also Dryland Fir, 1 cd., $5.50
SOHAN BROS. FUEL
430 Gorge Rd. E. Day and Night, E 4834

ALBERTA SOOTLESS COAL
NO. 1 FIR CORDWOOD (in Stove Lengths) and NO. 1 MILLWOOD
IMMEDIATE DELIVERY
WILLIS FUEL
1320 Broad Street. Phone E 8013

SPECIAL!
DRY BARK
$11 Per CORD
H. END — E 3581

SPECIAL
DRY, THICK FIR BARK — $11 Per Cord
4-FOOT SLABWOOD — 2 Cords $15
H. END — E 3581

ELECTRICAL REPAIRS

ALL Household Appliance Repairs. Oliver Electric, 433 Johnson. B 1831.

ELECTRICIANS

LANGSTON ELECTRIC—Prompt Service on domestic and commercial. E 4391.

FLOOR SURFACING

FLOOR RE-NU CO. FLOORS SANDED and finished. Estimates free. E 6689.

FLOORS SANDED AND FINISHED—New and old. Phone G 5807.

LEN JONES & CO.—FLOORS SANDED and finished. Estimates free. H 3511.

V.I. HARDWOOD FLOOR CO., 701 Johnson. Free estimates. G 7114.

WRIGHT'S FLOOR SANDING, 1303 Colville Road. Call E 4211.

FUMIGATING

BED BUGS, ROACHES, FLEAS—COMplete extermination guaranteed. Estimates free. Inquiries confidential. Phone Victoria Pest Control Clinic, G 3988.

ALL INSECTS AND RODENTS IN YOUR home exterminated. Roaches, ants, fleas, moths, bed bugs, rats, mice, wasps. Vacating of premises unnecessary. Work done by experienced operators. PIED PIPER CO. Ltd., 648 Johnson. E 7911.

GENERAL HAULING

A VETERAN WITH TWO-TON DUMP truck wants general hauling work of any kind. Prompt service. Phone Albion 5R.

PANDORA TRANSFER—Prompt and Reliable service. General hauling. Dirt and cinders for sale. Fillage. B 8383.

HOME SERVICE

MODERN HOME SERVICE
Windows, Floors, Gutters, Carpets, Paint Washing and Repairs, Etc.—G 5553

LOCKSMITHS

LAWN MOWER AND LOCKSMITH SHOP. Fisey & Son, 1232 Davi. Phone G 6721.

PLASTERING AND STUCCO WORK

PLASTERING AND STUCCO WORK—Free estimates. Work guaranteed. Phone G 4403. Modernage Builders Ltd.

PLUMBING

A PLUMBER REPAIR SHOP ON WHEELS to your door saves you money. Reliable Plumbing Shop. G 1841.

ASHLEY PLUMBING AND HEATING—Domestic, repairs, installations. G 4006.

ESTIMATES — GENERAL PLUMBING. Hot-water heating, septic tanks, drain repairs. Phone Colquitz 135R.

IF YOU LIVE IN SAANICH FOR YOUR plumbing, heating and blocked drains, call Wm. Millen & Watkins, E 5161.

INSULATION

INSULATE THE WEST COAST Way—Many hundreds of West Coast people are enjoying comfort, better health, lower decorating costs and fuel savings up to 35 per cent because they have had their homes insulated by
WEST COAST INSULATION LTD.
Careful workmen, pneumatic equipment. No down payment. Our engineer will be glad to give you a free estimate.
1002 FORT STREET PHONE R 3431

INSULATE YOUR HOME WITH GYPROC wool thick batts. Retain their thickness, will not settle, fireproof, permanent. Carton 60 square feet, $1.90, or materials for ceilings of average bungalow only $30 to $60. See us before deciding.
STEWART & HUDSON RETAIL LUMBER
Gorge Road, off Government. B 3131

ROOFING

RUBEROID AND ACE-TEX FIRE-RESISTant shingles. For new home or over your present roof. Expert approved applicators. Work guaranteed. Terms.
STEWART & HUDSON
665 Gorge Road Phone B 3131

DUROID AND ACE-TEX SHINGLES EXpertly applied. All work guaranteed. Free estimates. Abey Roofing. G 1537.

VICTORIA ROOFING & INSULATION CO.
YOUR GUARANTEE OF WORKMANSHIP and materials. Everything in roofing, siding, insulation, eavestroughs and floor tiles.
OAK TAYLOR
Phone E 2834 Evenings G 6416

GENUINE DUROID ROOFS for reroofing or for your new home. Fully experienced roofers approved by Sidney Roofing & Paper Co. Ltd.—Your guarantee of workmanship and materials. Estimates gladly given. HOME BUILDING PRODUCTS LTD. Approved Applicators. 2006 Govt. St. G 8681.

SAWS

ELVES Bros.—Lawn mower and saw shop. Save cut and general sharpening. E 5134. 722 Pandora. New circular and band saws.

TO OUT-OF-TOWN SUBSCRIBERS
Out-of-town subscribers who wish to answer advertisements in which only the telephone number of the advertiser is given may mail their replies to The Colonist and The Colonist will communicate such replies to the advertiser.

33 BUSINESS DIRECTORY
(Continued)

LOCAL AGENT FOR I.E.L. MOTOR CHAIN SAWS
ALL KINDS OF SAWS FILED
ELECTRIC BANDSAW BRAZING
LAWN MOWERS SHARPENED
Lawn Mowers Called For and Delivered Promptly. — G 8742
IRA BECKER
848 Cormorant Street D 8742
G 0938 Nights

MY BUSINESS IS
SAW SHARPENING
JACK ROACH
745 Pandora Phone E 3083

SHARPENING

A. N. JOHNSTON
GENERAL SHARPENING
Mowers - Shears - Scissors
Key Cutting
345 Pandora Avenue Phone E 7683

JOE DAVISON
Sharpens Anything
Saws Filed, Gummed and Set. Lawn Mowers, Shears, Etc., Sharpened
Work Guaranteed
613 Pandora Avenue Phone G 6634

SHOE REPAIRS

DAVIES & SON
We Specialize in Invisible Half-Soling
Efficient Work
Prompt and Courteous Service
833 FORT STREET PHONE G 4613

SLIP COVERS

SLIP COVERS, Curtains, Comforters, Etc. 11 years experience. Phone G 3869.

VACUUM REPAIRS

ALL ELECTRIC VACUUM CLEANERS repaired. Parts, all makes. Brushes rebristled, wheels, switches, bags, belts, motor reconditioned. Call G 3113, 807 Fort.

WATCH REPAIRS

WATCHES and Clocks Repaired. Fast service guaranteed. H. Gurney, G 4921.

WELDING

WE COME TO YOU
E AND D PORTABLE WELDING SERVICE
We Weld Pipe Lines and Tanks. General Repairs. Welding and Hard Surfacing.
PHONE E 0332

34 PROFESSIONAL DIRECTORY

CHARTERED ACCOUNTANTS

JAMES PRICE & CO.
Chartered Accountants
418-19 Central Bldg., 620 View E 7522

CHIROPRACTORS

JOHN M. STURDY, D.C.
Registered and Licensed
Complete X-Ray Laboratory
512 View St. Phone E 8034

ELECTROLYSIS

SUPERFLUOUS HAIR AND MOLES Removed permanently by electricity. Success guaranteed. Dorothy Henman, Specialist, London, England. Practice established in Victoria 30 years. 203 Scollard Building. Telephone G 7642.

OSTEOPATHIC PHYSICIANS

DR. VERNON B. TAYLOR, REGISTERED and licensed. 301-2-3 Jones Block, 723 Fort Street. Phone Empire 1823.

PATENT ATTORNEYS

MARKS & CLARK, Patent Attorneys, 904 Bank of Toronto Building, Victoria.

SWEDISH MASSAGE

O. R. LOWENBORG, 20-21 Winch Bldg. (Spencer's Fort Street entrance); pine steam baths, light baths, massage. E 2311.

37 MISCELLANEOUS

CHECK UP
ON YOUR OFFICE SUPPLIES
Letterheads, Envelopes, Billheads, Statements, Ruled Sheets, Etc.
Don't Leave It Till the Last Minute
THE COLONIST PRINTING DEPARTMENT
1211 Broad Street Victoria, B.C.

40 FOR SALE—MISCELLANEOUS

40a BUILDING MATERIAL

CEMENT MIXER WITH RUBBER-TIRE barrow for rent. E 5300.

MILL END ROOFING SHINGLES AND BUILDING PAPER
Red, Mineralized Surface
Stucco Base
2, 3 and 3-Ply Shingles
CAPITAL IRON & METALS, LTD.
1824 Store Street G 3434

QUALITY SHINGLES — LOW PRICES. Dalziel Box Company. G 1432.

R. A. GREEN LUMBER CO. LTD.
For Sash—Cabinets—Millwork
Duroid Shingles—Roofing
Masonite—Tile Boards—Plastic Mouldings
2801 Douglas Street G 7814

HOME BUILDING HEADQUARTERS
LUMBER ITEMS
1 x 2 and 1 x 4 Dressed Common Boards—Random lengths only. Suitable for fencing, outbuildings, lining walls or roof sheathing under cedar shingles. A bargain at $20.00 per 1,000 board feet.
4 x 4, 5 x 5 dressed Square Cedar Fence Posts from 5 feet and up now available.
4 x 6 and 6 x 6 Rough Timbers, also 2 x 8 rough fir suitable for joists.
Cedar Plywood Cuttings, all ¼-inch thick and in 4-foot lengths, mostly 12 inches wide. A rare handy thing for wall paneling and cupboard jobs. Per square feet, 5c.
Built-in Ironing Boards and Cabinets—Complete with sleeve board and plywood door. A few left at $5.85.
Bathroom Medicine Cabinets to fit right into the wall, size 13¾ x 24 inches, with overlapping door and plate glass mirror 14 x 20 inches. Lloyd top design, three shelves inside. $11.00.
Stucco Base—No. 1 grade saturated and coated, waterproof and weatherproof. The really satisfactory sheathing under stucco siding and shakes. Full 200 square feet in a roll for $2.00.
Gyproc Wool. Real thick batts for insulating ceilings of your new home or present house. Real mineral wool fireproof vermin proof—paper backed 1d rigid specifications. Silent size carton 60 sq. ft. only $1.90. Ask for quotation on doing your house. You'll be surprised at the amazingly low cost.
STEWART & HUDSON
Retail Lumber Yards
VICTORIA — DUNCAN — NANAIMO
Send for Literature and Descriptive Booklets, Etc., and Address All Inquiries to 405 Gorge Road—E 2171

40b CLOTHING, FURS, SHOES, ETC.

BEAUTIFUL PLATINUM SILVER FOX capes, perfect condition, worn once, excellent value, $200. 966 Holywood Argoar.

FULL DRESS SUIT, 33-in. WAIST, PERfect condition, $20. Includes white linen shirt and shoes. Phone G 1361.

FOR SALE—DARK BROWN MUSKRAT coat, almost new, size 14-16. Apply Suite 6, 2814 Douglas.

LADY'S BLUE WOOL TWEED COAT, size 14; blue felt hat, black suit, men's wool topcoat. All excellent condition. G 3100.

LADY'S SPRING COATS, BEACH clothes, evening coat and Summer dresses, all cleaned, sizes 13-15-16. E 3528.

MAN'S HARRIS TWEED OVERCOAT, perfect condition, 38-40, also gabardine. E 3661.

NAVY BLUE EVENING DRESS SIZE 80, lace top, coat $55; black house coat, size 18, $6; man's serge suit, size 40. 1133 Fort Street, evenings only.

NEW WHITE FUR EVENING COAT, SIZE 14. Reas. 603. E 4409.

50 MEN'S OVERCOATS TO CLEAR OUT $4 each. 1207 Government Street.

40d FURNITURE

AN EIGHT-PIECE WALNUT DINING-room suite in excellent condition. Call 1874 Davie Street or E 7981.

POOLE'S FURNITURE STORE
BETTER-CLASS FURNITURE BOUGHT and sold. 1317 Broad. Phone E 6943.

Sunday Radio Programs

	CJVI—900 kc.	CBR—1130 kc.	KIRO—710 kc.	KOMO—1000 kc.	KJR—950 kc.	KOL—1300 kc.
8.00	Wings of Song	Silent	News	The Eternal Light	Orchestra	Chicago Theatre
8.15	Bible Hour	Silent	Naval Training Stn.	The Eternal Light	Chester Bowles	Chicago Theatre
8.30	Wings of Song	Chamber Music	Invit'n to Learning	Visiting Nurse	Church of People	Chicago Theatre
8.45	Evangelistic	Chamber Music	Invit'n to Learning	Our Duty	Frank and Ernest	Chicago Theatre
9.00	B B C News	B B C News	Salt Lake Organ	News	This Week Around	News
9.15	Wings of Praise	Old Vienna	Salt Lake Organ	Hollywood Temple	This Week Around	Dreamers' Highway
9.30	Way of the Spirit	Way of Spirit	News	Merrill Show	Bible Prophecy	Meet the Press
9.45	Way of the Spirit	Way of Spirit	Around the Sound	Merrill Show	Bible Prophecy	Meet the Press
10.00	Frank and Ernest	B C Gardener	Brother's Blood	News	News	News
10.15	Just Mary	Just Mary	Church of the Air	America United	Orson Wells	Commander Scott
10.30	Listen to Liebert	Canadian Party	Church of the Air	Round Table	Serenade	Arizona Joe
10.45	Southland Singing	Canadian Party	News	Round Table	Serenade	Science Excursions
11.00	Church Service	News	Radio Digest	Harvest of Stars	Worship Hour	Sunday Concert
11.15	Church Service	Capital Report	Radio Digest	Harvest of Stars	Worship Hour	Sunday Concert
11.30	Church Service	Religious Period	Star Time	Westinghouse	Garden Talks	Bill Cunningham
11.45	Church Service	Religious Period	Star Time	Westinghouse	Musical Sweets	Tomorrow's World
12.00	Church Service	N Y Philharmonic	Orchestra	World Parade	Elmer Davis	News
12.15	Church Service	N Y Philharmonic	Orchestra	World Parade	Helen Drake	Ilka Chase
12.30	News	N Y Philharmonic	Orchestra	One Man's Family	News	Vera Holly
12.45	Master Singers	N Y Philharmonic	Orchestra	One Man's Family	Dairy Farmer	Vera Holly
1.00	Music by Lopez	N Y Philharmonic	Orchestra	National Hour	Dante for Dough	Murder Is My Hobby
1.15	Music by Lopez	N Y Philharmonic	Orchestra	National Hour	Dante for Dough	Murder Is My Hobby
1.30	Reading Funnies	Church of the Air	Electric Hour	Gospel Hour	Son of the Pioneers	True Mysteries
1.45	Reading Funnies	Church of the Air	Electric Hour	News	Vesper Time	True Mysteries
2.00	Fairy Tales	News	Family Hour	Symphony	Jones and I	The Shadow
2.15	Concert Hall	Music to Remember	Family Hour	Symphony	Jones and I	The Shadow
2.30	Concert Hall	Singing Stars	Gene Autrey	Symphony	Counter Spy	Quick as a Flash
2.45	Concert Hall	Singing Stars	J. B. Williams	Symphony	Counter Spy	Quick as a Flash
3.00	Serenade	Ozzie and Harriet	Ozzie and Harriet	Catholic Hour	Hall of Fame	Those Websters
3.15	Serenade	Ozzie and Harriet	Ozzie and Harriet	Catholic Hour	Hall of Fame	Those Websters
3.30	Chapel Chimes	John Fisher	News	Playhouse Favorites	Evening Party	Cedric Foster
3.45	Chapel Chimes	B.B.C. News	Show Stoppers	Playhouse Favorites	Evening Party	Quinton Reynolds
4.00	Symphony	Symphony	Hope Chest	Jack Benny	Drew Pearson	The Better Half
4.15	Symphony	Symphony	Hope Chest	Jack Benny	News	The Better Half
4.30	Symphony	Serenade	Magic Manor	Band Wagon	Music Hall	Chaplain Jim
4.45	Symphony	Serenade	News	Band Wagon	Music Hall	Chaplain Jim
5.00	News	Charlie McCarthy	Beulah	Charlie McCarthy	Detroit Symphony	Mediation Board
5.15	Wayne King	Charlie McCarthy	Beulah	Charlie McCarthy	Detroit Symphony	Mediation Board
5.30	Music for Canada	Elmore Philpott	Sing America	Fred Allen Show	Detroit Symphony	Don't Be a Sucker
5.45	Music for Canada	Special Speaker	Sing America	Fred Allen Show	Detroit Symphony	Gabriel Heatter
6.00	Request	Stage 46	Request Program	Merry-Go-Round	Walter Winchell	Exploring
6.15	Request	Stage 46	Request Program	Merry-Go-Round	Louella Parsons	Exploring
6.30	Star Theatre	B B C Music	Star Theatre	Familiar Music	Mayor Laguardia	Double or Nothing
6.45	Star Theatre	B B C Music	Star Theatre	Familiar Music	Jimmie Fidler	Double or Nothing
7.00	Mart Kenney	News	Take It or Leave It	Hour of Charm	Theatre Guild	Opportunity
7.15	Mart Kenney	The Old Song	Take It or Leave It	Hour of Charm	Theatre Guild	Opportunity
7.30	Latin American	Sunday Night Show	Fanny Brice	Meet Me at Parky's	Theatre Guild	Name the Song
7.45	Latin American	Sunday Night Show	Fanny Brice	Meet Me at Parky's	Theatre Guild	Name the Song
8.00	Opera	B B C Newsreel	Crime Doctor	Great Gildersleeve	Enchantment	Eddie Rickenbacker
8.15	Wings of Song	B B C Newsreel	Crime Doctor	Great Gildersleeve	Enchantment	Eddie Rickenbacker
8.30	Bible Hour	Locksley Conducts	Blondie	Symphony Hour	Quiz Kids	Walter Winchell
8.45	Wings of Song	Locksley Conducts	Blondie	Symphony Hour	Quiz Kids	Rave the Week
9.00	Opera	Classic for Today	Melody Promenade	Symphony Hour	Sam Hayes	News
9.15	Opera	Classic for Today	Melody Promenade	Symphony Hour	Olympia Report	Rex Miller
9.30	Opera	Vesper Hour	Music	Jack Benny	News	Jimmy Fidler
9.45	Opera	Vesper Hour	Music	Jack Benny	Orchestra	Book Review
10.00	Ralph Pashley	C B C News	News	News	Magic Hour	Ed Thorgersen
10.15	Pictures on Piano	Canadian Yarns	News	Victor Show	Magic Hour	Music for You
10.30	Music Cavalcade	Pacific Story	Music	Victor Show	Magic Hour	Broadway Echoes
10.45	Music Cavalcade	Pacific Story	Music	Love Tales	Magic Hour	Organ Moods
11.00		Prelude to Midnight	Man N'm'd Jordan	Religious News	Orchestra	News
11.15		Prelude, News	Week's Events	Melodies	Orchestra	
11.30			Weather	News	Dreamland Bridge	
11.45			News by Alaska	Orchestra	Dreamland Bridge	

KIRO—710 kc.
Morning—Sunday Concert, 8 News, 8.30 Organ Rhapsody, 8.45 Request, 9 Family Hour, 9.30; Do You Remember? 10.30 News, 10.45 United Church, 11 Afternoon—Peter Dewson, 12.30 News, 12.45 Silver and Blue, 1 Hit Parade, 1.30 The Shadow, 2 News Summary, 2.30 Harry Horlick, 2.45 Wade Lane, 3 Counter Edition, 3.15 Melodies, 3.30 Operetta Revue, 4 Nick Carter, 4.30 News, 5 Revenue, 5.15 Showtime, 5.30 Song of Today, 6 It's Your Eyes, 6.15 News, 6.30 Sam Ross, 6.45 Freedom of Opportunity, 7 Evening Service, 7.30 News, 8 Hymns You Love, 9.15 Melody, 9.30 News, 10 Out of the Night, 10.15 At Close of Day, 10.30 Dance Orchestra, 10.45 News, 11 Dance Orchestra, 11.30; Slumbertime, 11.45.

Sunday Highlights
6.00 p.m.—Charlie McCarthy, CBR.
6.30 p.m.—Star Theatre, CJVI.
7.00 p.m.—Take It or Leave It, KIRO.
7.30 p.m.—Name the Song, KOL.
8.00 p.m.—Crime Doctor, KIRO.
8.30 p.m.—Quiz Kids, KJR.
9.00 p.m.—Opera, CJVI.
10.00 p.m.—Ralph Pashley, CJVI.

KJOR—600 kc.
Morning—Light and Life, 8.15 Christian Science, 8.45 Alberta Bible Institute, 9 Lutheran Hour, 9.30 God's Hour, 10 Briarcrest Bible, 10.30 Metropolitan Tabernacle, 11 Afternoon—News, 12.30 David Evans, 12.45 British Israel, 1 Jubilee Quartette, 1.30 Kings Messengers, 2 Foursquare Gospel, 2.15 Church of the Air, 2.30 Concert Hall, 3 Don Thomas, 3.30 News, 4 Music Conservatory, 4.15 Hitman Share, 4.30 Invitation to Music, 5 Music for Star Theatre, 6.30 Sweet and Low, 7 Christ Church Cathedral, 7.30 News, 8 Badge of Honor, 8.15 Corn Cob Carnival, 8.30 News, 10 Remember When? 10.15 Back Home, 11 Dr. W. B. Pietsch, 11.30.

40 FOR SALE—MISCELLANEOUS
(Continued)

CHAMPIDE'S, LTD
327 FORT STREET
COMPLETE HOME FURNISHINGS
TERMS
W.P.T.B.

CHESTERFIELD, JUST LIKE NEW, $40, or will take old one as part payment. Bed, 4 x 6, like new, $8; electric iron and cord, $1.00; gas plate, $5; four small glass doors, $3.00. E 2125.

DAVENPORT SET FOR SALE. CALL before 1 p.m. L. Bronn, Cordova Bay Crossroad, Elk Lake.

DINING TABLE (FIVE LEAVES), SIX chairs, $50. Box 1415, Colonist.

FOR SALE — THREE-PIECE CHESTERfield suite, rebuilt with good heavy tapestry, $130. 719 Wilson Street.

FOR SALE — FOUR KITCHEN CHAIRS and drop-leaf table, natural finish, $20.00; china cabinet, $20. Phone E 0060.

HOMESPUN - COVERED DAVENPORT, like new, $60; Indian rug, $25; chest of drawers, $12; oak buffet, $12; upholstered chair, $30; Morris chair, $5. G 7002.

HIGH-CLASS SOLID WALNUT EXTENsion dining table. G 1660.

LIGHT WALNUT WATERFALL DESIGN bedroom suite, with spring and spring-filled mattress, $133.90. HOLLAND BROS., 924 Fort Street. E 6913.

QUEEN ANNE DINING-ROOM SUITE, 8 pieces; bedroom suite complete, 5 pieces; Majestic radio, cabinet, 5-tube, kitchen range, cream enamel. Phone E 0586.

SINGLE BRASS BED, BOX SPRING, OSTermoor mattress. Toilet set complete. Phone E 1500.

STUDIO LOUNGES CHEAP AT RUMBER Bros. Hvatley Warehouse.

THREE-PIECE CHESTERFIELD, BROWN tapestry, $35; British India rug, light blue, $60. 1140 Fort.

WOOL-BACK RUG, 12x13 FT., TWO-tone plum color. Carpeteriam. 1625 Cook Street. Phone E 7861.

WALNUT DINING SUITE. PHONE E 6071 between 1 and 3 p.m.

MATTRESSES
Floor Samples
3 SINGLE FELT MATTRESSES
Reg. 10.95, to clear 16.00
Reg. 21.25, to clear 18.30
1 ONLY BOX OVERLAY FELT MATTRESS
Reg. 29.85, to clear 25.00
1 DOUBLE FELT MATTRESS
Reg. 21.70, to clear 16.50
2 DOUBLE - LAYER FELT MATTRESSES
Reg. 15.50, to clear 12.50
1 DREAM-OR FELT-LAYER MATTRESS
Reg. 16.50, to clear 12.50
1 DOUBLE FELT MATTRESS
Reg. 16.95, to clear 15.00
McLENNAN, McFEELY & PRIOR
1400 Government St. Phone D 1111

CLEARING OUT PRICES OF ODDS AND ENDS
ALL METAL COCKTAIL TABLES
With Plastic Handles in Assorted Colors
Regular Price $8.50. To Clear $6.95
CHENILLE BATH SETS
All Colors
Regular Price $2.30. To Clear $1.85
RAG RUGS
All Styles and Colors
Values to $7.95—To Clear $7.10
JUST ARRIVED
A New Shipment of Mantel Mirrors
All Sizes and Shapes
VOGUE FURNITURE HOUSE
"Where Customers Send Their Friends"
800 Yates Street Phone G 3111

VETERANS
MACDONALD'S
IS YOUR HEADQUARTERS FOR HOME FURNISHINGS
YOUR $$$ GO FARTHER
AT MACDONALD'S YOU PAY
$20
AND CAN OBTAIN $300 OF MERCHANDISE ON YOUR REHABILITATION CREDITS
At Victoria Home of
MACDONALD'S LTD.
700 View (Corner Douglas) Phone E 1171

LEADBETTER'S BETTER-CLASS USED FURNITURE
Bought and Sold at Moderate Prices. Cleanliness, Quality, Free Delivery.
700 Johnson, G 6424 (Formerly the Willows)

ARROW FURNITURE CO., LTD.
1314 Government St. E 8074
Opposite Rio Theatre
Dinette Suites of 5 pieces in Eastern hardwood, natural finish, with jackknife leaf table $79.50
5-Piece Drop Leaf Table and 4 Chairs, white with black trim $36.50
5-Piece Drop-Leaf Table and 4 Chairs, natural finish with shaded trim $71.50
5-Piece Chromium Dinette Suite $180.00
3 Only, Bedroom Suites of 4 pieces, wheat straw finish with large plate glass mirror, 30 in. by 34 in.
We also carry a complete line of unpainted furniture, all sanded ready to stain or paint to suit your own color scheme.

— SPECIALS —
SIX-PIECE WALNUT BEDROOM SUITE, waterfall design, cable spring and spring-filled mattress $117.50
SIX-PIECE DINETTE SUITE in natural finish, waterfall design, with upholstered chairs (red) $63.50
CHESTERFIELD BED, as new $45.00
DINETTE SUITE, walnut, six pieces $65.50
DINING-ROOM SUITE, six pieces, light oak $62.50
STUDIO LOUNGE $31.00
ENAMEL WASH BASIN $8.50
CHESTERFIELD BED and two chairs $68.50
DINETTE TABLE and four chairs $17.50
COLUMBIA GRAMOPHONE $15.50
R. LOUIS FURNITURE
736 Johnson Street Phone G 3925

4 FLOORS OF COMPLETE HOME FURNISHINGS
3-Piece Chesterfield Suite $135.30
Junior Trilites 21.00
Silk Shades (extra) from 4.95
All-Wool Mattresses, single, three-quarter and double sizes 13.50
STANDARD FURNITURE CO.
737 Yates 730 View

THIS WEEK'S BEST VALUES AT HOME
3-Piece Walnut Dining-Room Suite $236.50
Kroehler Chesterfield Suites, good coverings $29.50
3-Piece Sectional Living-Room Suite 125.50
4-Piece Walnut Bedroom Suite 107.50
4-Piece Walnut Bedroom Suite 124.50
5-Piece White Enamel Breakfast-Room Suite 50.50
5-Piece Natural-Finish Breakfast-Room Suite 72.50
3-Piece Simmons Davenport Suites 109.50
Davenports 69.50
Chrome Breakfast-Room Suites (dulpin leg) 69.50
HOME FURNITURE CO.
825 Fort St. (Above Blanshard St.) E 2021

40e MUSICAL INSTRUMENTS

A PAN-AMERICAN TRUMPET AND case in first-class condition. $155. Apply 2851 Rockwell Avenue.

CONN E-FLAT ALTO SAXOPHONE. P.E. George Music Store.

FINE CONCERT VIOLIN, ALSO GUItar, $12. Phone G 6077.

PRACTICALLY NEW AUDITORIUM guitar, case, tuner, $35. G 7369.

STEWART AUDITORIUM GUITARS $30.50. Fletcher Bros., 1130 Douglas.

WILL PAY FAIR CASH PRICES FOR used pianos. B. G. Cave Piano Store, 765 View. G 2112.

WANTED—ALTO SAXOPHONE. STATE price. Box 1341, Colonist.

40f RADIOS AND REPAIRS

A MANTEL RADIO, $25; VICTOR CONsole radio, $30; Philco console radio, $30. All in good working order. Try us for your hard-to-get parts and tubes, expert radio service. 743 Esquimalt Road. E 3723.

ALL RADIOS REPAIRED. EFFICIENT and prompt. Guaranteed. Call G 3112.

A GUARANTEED RADIO REPAIR AT Brown's, 66 Bay Office. G 4414.

EXPERT RADIO REPAIRS. MEMBER N.R.I. Acronson's, 1779 Govt. G 4722.

FOR COMPLETE SATISFACTION AND guaranteed workmanship, send your repairs to David Spencer Ltd., specialists in radio service, and members of R.S.T. of British Columbia.
Phone E 4141 811 View Street

FOR RADIO SERVICE CALL R.C. SOUND & Radio Service. E 4731.

FOR SALE — 1940 PHILCO BATTERY 6-tube table model. 516 Davida Street.

HAVE YOUR RADIO FIXED NOW BY competent experienced technicians. Quick service, standard prices. Fletcher Bros. G 7168.

KENT'S LTD.—EXPERT RADIO SERVice by skilled technicians and the most modern testing equipment. Phone E 7100. 641 Yates Street.

RADIO SERVICE
PHONE E-6021
Harold C. Geurt 319 Pandora Ave.

RADIO, GENERAL ELECTRIC, 14 TUBES. Phone B 2709.

WELLS RADIO SERVICE
SPEED COURTESY QUALITY
456 GORGE ROAD Phone E 0571

W. CHUDY'S LOW-RATE RADIO REpairs. 829 Johnson Street. G 6965.

JAMES BAY RADIO
503 Niagara Street
Money-Saving Bargains in Used Radios, Parts and Equipment
A 33-watt Hi-Fi amplifier $50
Hammond 200 M.A. chokes $4.00
Hammond 150 M.A. chokes $3.00
Hammond 30-watt outputs $4.00
Hammond power transformers $6.25 to $3.50
Other Power Transformers, Outputs, Chokes and Inputs at Low Prices
Single gang tuning condensers 50c to $1.00
All types of switches and volume controls 30c to $1.00
Lots of used tubes 40c to $1.00
Coil forms, coil and tube shields 15c to 50c
Used speakers, Dyn. and P.M. $5.00 to $20.00
TRANSMITTER PARTS (USED)
Hammond plate transformers, 380 v 750 v each $8.50
Hammond filament transformers, 5 v., 6.3 v. and 2.5 v. $3.50
Power transformer, 275 x 275, 330 x 330 $3.00
Transmitter tubes (used): 813s, 866s, 801s and 203s.
Also have chassis, phone plugs, jacks, sockets, condensers (high voltage), Marconi crystal 7100 k.c., radio knobs, dials, also two slide-rule dials for broadcast. Hundreds of other items. Come down and see them.
If You Have a Part You Want to Trade, Bring It Along—We're Easy to Deal With

JAMES BAY RADIO
503 Niagara Street - Phones D 3834, E 3134
All types of radios quickly serviced. Also P.A. systems and record players. Repairs to all types of electrical appliances. Radios Called For and Delivered

OAK BAY RADIO SERVICE
2271 BOWKER AVENUE
TELEPHONE G 1217

JUNCTION RADIO SERVICE
DAYS E 1822 NIGHTS E 3300

40g REFRIGERATION SALES AND SERVICE

REFRIGERATION SERVICE
Installation and Repairs
Commercial and Domestic
CRUMSON & VESSY — PHONE E 2793

SHOWROOM OF TOMORROW
— FRIGIDAIRE SALES —
Radio Service. Appliances Repaired. Toasters, Irons, Hot Plates. Vacuum Cleaners.
718 View Street Phone E 6023

40h GARDENS

GARDEN TOOLS

GARDEN NEEDS
Spading Forks $1.35 and $1.75
Rakes 75c, $1 and $1.20
Garden Hose, 50 feet 1-ply, corrugated, with couplings $5.45
50 feet 3-ply, corrugated, complete with couplings $8.15
Grass Shears, tough-edged $1.45
2-Foot Tree Pruners $4.95
COAST HARDWARE
1418 Douglas Street Phone G 3421

PLANTS AND SEEDS

ABOUT 1,000 TOMATO PLANTS, MARS, 4c each or 45c per flat (12 dozen). Island Greenhouse, Judah Street.

GARDEN PLANNERS
WE CARRY A COMPLETE LINE OF seeds (packaged or bulk), fertilizers and garden supplies.
BALLANTYNE BROS. LTD.
1221 Douglas Street Phone G 3421

HOW ABOUT YOUR GARDEN?
WE HAVE A FULL LINE OF VEGETABLE and flower seeds, bulbs and plants.
A. J. WOODWARD & SON
613 Fort Street Phone G 5614

10,000 CRIMSON GIANT RHUBARB plants. Developed especially for forcing. Large, brilliant red stalks. Can be seen now growing in our forcing house. Special price for acreage. Also improved Macdonald, best for outdoor use. New "Washington" raspberry, $15 per 1,000. "Taylor" raspberry withstands drought well, huge berries, $7.50 per 100. "Valentine" strawberry, earliest variety. Berry catalogue, latest varieties. Rupert Stephens, Mountain Valley Farm, Duncan.

1000 TOMATO PLANTS IN POTS. ALbion 163M.

CREAM WATER LILIES FOR GARDEN pools. Phone G 3972, between 6-7 p.m.

40 FOR SALE—MISCELLANEOUS
(Continued)

TREES AND SHRUBS

FOR BLACK LOAM DELIVERY, PHONE G 8164.

VISIT THE PUBLIC MARKET
DWARF EVERGREENS, FLOWERING TREES AND SHRUBS, FRUIT TREES AND ROSES
(Catalogues on Request)
LAHMER'S NURSERY
Burnside Road, Strawberry Vale
Phone Colquitz 187

STRAWBERRIES, Currants, Raspberries, Blackberries, Peach and Apple Trees, Evergreens, Flowering Shrubs and Bedding Stock, Etc. Be sure to see our display.
THE SHRUBBERY
756 Yates Street Prop. C. Tyrrell

WALNUT TREES—ORDER NOW WHILE supply is good. New superior nut trees from Canada's leading producer. J. U. Gellatly, Box 13, Westbank, B.C.

BEAUTIFY YOUR HOME
A Complete Line of Garden and Flower Seeds, Package or Bulk
Grass Seeds
Fertilizers and Sprays
See Our Large Selection
PACIFIC FEED & SEED
650 Cormorant St. Phone E 2714

OAKLANDS NURSERIES
Established 1882
Now Is the Time to Plant Shrubs and Trees of All Kinds
Drop In and See Our Complete Assortment
1880 HILLSIDE - PHONE E 5733

A BEAUTIFUL GARDEN
Can Be Yours by Planting
ROSES, CAMELLIAS, SHRUBS and FRUIT TREES
We Also Carry a Complete Stock of Flower and Vegetable Seeds and Fertilizers
LAYRITZ NURSERIES, LTD.
723 Fort Street Phone G 3533

40k BICYCLES AND MOTORCYCLES

AUTOCYCLE SPECIALIST—COMPLETE repair service. W. J. Oawne, 1063 View Street. G 4037.

BICYCLES—All sizes; repairs guaranteed. We buy bicycles and parts. 1328 Government Street. G 4733. We call.

BOYS' BIKE, NEW TIRES, $25. PHONE G 0615.

BOY'S C.C.M. BICYCLE, NEW TIRES, $25. D 2282.

EVERYTHING IN BICYCLE REPAIRS. Bernard, Ltd. 1410 Douglas. G 0611.

FOR SALE—FRANCIS-BARNETT POWER bicycle in good condition. P. A. Considine, Maple Bay. Phone 6441, after 7 p.m.

FOR SALE—COMMERCIAL SIDE CAR to fit Harley '45. 415 Davida Street.

INDIAN MOTORCYCLES
LATE MODEL MACHINES, BOTH BRITish and American, on hand, priced correctly and guaranteed. See us.
R. BRANKS & SONS
921 Fort Street

MAN'S BICYCLE FOR SALE—JUST painted, with heavy duty carrier. Call at 1237 Balmoral, or phone E 1216.

HARRIS OFFERS
New Bicycles - Used Bicycles
Bicycle Accessories
Bicycle Tires - Bicycle Rentals
Bicycle Overhauls
Autocycle Repairs - Autocycle Sales
Expert Bicycle and Autocycle Staff
HARRIS BICYCLE STORE
758 Fort Street Phone D 7834

BICYCLES OVERHAULED
Give Your Bicycle Their Spring Overhaul Now
Carriages Rented, 20c Day
ROBINSON'S
1320 Broad Street Phone E 8213

1928 HARLEY - DAVIDSON — MUST sell before Saturday night. What offers? J. V. Gillen, 908 Blanshard Street.

1936 TRIUMPH 500, SINGLE, M4, good tires and tires excellent condition. E 8263.

1940 B.S.A. 250 C.C., 10,000 MILES. Perfect condition. $325. 2718 Cadboro Bay Road. G 3185.

40L STOVES AND RANGES

ARRIVED FRIDAY
Another Shipment of 1944 Thermostat-Controlled
GAS RANGES
The Last Shipment Was Sold Immediately, So Come Early!
ACTIVE TRADING & FURNITURE CO.
1115 Government Street
Phone E 2512

ALL MAKES SAWDUST BURNERS REpaired (Barley). Domestic Sales. 1518 Douglas Street. E 2913.

ALL KINDS OF STOVES AND HEATers. Wood, oil and coal burners. Clara's Second-Hand Store, 311 Johnson.

BLACK AND WHITE ENAMEL FAWCETT stove, Modern, like new. G. W. Smith, Brentwood Bay, Clark Road, Keating 39T.

BOILERS CONNECTED AND STOVES repaired day or night. Phone G 0461.

FOR SALE—ONE IRON FIREMAN PNEUmatic spreader stoker, No. 5, automatic controls, capacity 300 pounds per hour, capacity 1,000 pounds per hour. Suitable for 100-H.P. boiler. Box 1274, Colonist.

FOR SALE—OIL BURNER FOR RANGE (wick type). 1615 Dunmour.

MOFFAT FOUR-BURNER GAS STOVE, automatic heat control with broiler. E 7623.

OIL BURNER RANGE FOR SALE, ALL blue steel. Apply at garage at rear of "Queenswood House," Cadboro Bay.

OIL BURNERS CLEANED AND INstalled. Phone B 1776, after 6 p.m.

RANGE CASTINGS FOR MOST RANGES. B.C. Hardware, 779 Fort Street.

WANTED — 500 RANGES. HIGHEST prices paid. Peden's Stove Store, 723 Johnson Street. B 1131.

WE ARE AGENTS FOR GENUINE MC-Clary repair parts. Carlson Stove Store, 822 Fort. E 1911.

WANTED — WOOD AND COAL COOK stove, must be in good condition. E 4303.

40m MACHINERY

FOR SALE—ONE 5-H.P. DIESEL ENGINE, four-stroke cycle; also practically new chain tie with two blades, one three and one four-foot. F. N. Bansha, 3803 Shelbourne Street.

40n FARM IMPLEMENTS

SINGLE HARNESS, PLOUGH, GOOD condition, practically new. Bargain. Phone Keating 60W.

WANTED — WATER RAM IN GOOD condition. Phone G 0661, between 5 and 6 p.m.

3-H.P. GARDEN TRACTOR, PLANET JUnior, plough, disc harrow and cultivators. A. G. Carter, Royal Oak.

40o MISCELLANEOUS

DINING SETS
A very nice set consisting of six leather-seated chairs and a round extension table, these are in excellent condition, $27.50. Another set with chairs, $17.50. A breakfast set of four Windsor design chairs and modern drop-leaf table, walnut finish, five pieces for $18.00. If your baby is really fussy and requires a very smooth crib, we have it all metal with large panels, walnut finish, new mattress, complete $18.00. Lawn mower, $4.50. You bet minton racquets with presses, $3.50 and $3.75. If it is a gramophone you folks would like, we have a really good Brunswick, a walnut-finish console. If your cabinet is just about as good as any we have used, it's a very good buy at $18.50.
GRAY'S USED FURNITURE STORE
1122 Langley Street Phone E 5014

40 FOR SALE—MISCELLANEOUS
(Continued)

ANOTHER SPECIAL — A 6-H.P. FOURcycle gasoline engine, $30. Also 3-in. shaper and stand, Timken bearings, for woodworkers, $40. Moor wringer bucket, good shape, $2.50. Fruit juicer, $3.50. Jacks — Carlos and Tools. 1661 Broad.

A.B.C. BEATTY, CONNOR, BABY Maytag. Wringer repairs a specialty. Wringer rolls in stock. Taylor & Co., 828 Fort.

ALL ELECTRIC APPLIANCES REPAIRED. Efficient and prompt guaranteed service. Vacuum cleaners, all makes, a specialty. Bargains. G 3153.

A DOUBLE LOAD CINDERS, $3.50; CLAY soil, rock, manure. H. Vye. D 5304.

ALL TYPES OF RUBBER STAMPS manufactured at Robinson Press, opposite The Bay. Phone E 8616.

ATTENTION — WRINGER ROLLS FOR most makes electric washers. Taylor & Co., 828 Fort.

ALL MAKES VACUUM CLEANERS RE-paired. Parts, brushes, etc. Taylor & Co., 828 Fort.

ALL MAKES SEWING MACHINES REpaired, parts, needles, oil. Taylor & Co., 828 Fort.

A LARGE TRAVELING TRUNK, ALSO others. All new condition, spotlessly clean. 876 Monroe Street.

ALEXANDER FOR THE BEST SOIL, cinders. Phone E 5775.

BRAND NEW HAMMOND POWER transformer, 1,300 volts, 500 mills, $30; two chokes at 500 mills, $12 each. Brand new also. G 1613, 1 p.m. to 3 p.m.

BUYS IN RECONDITIONED SEWING machines; various makes. Terms arranged. Taylor & Co., 828 Fort.

BABY CRIB, NEW, UNUSED. G 8358.

CABIN TRUNK, $10; 2 BOX TRUNKS, each $15; canvas tent with fly, 8 ft. x 10 ft., $15; Evans or Violet Ray generator, $20. Phone G 1301.

CHEMICALLY FERTILIZED WELL-rotted leaf compost, 60 cents per sack, delivered. Phone E 3428.

CINDER SOIL, MANURE—IMMEDIATE delivery. P.D.Q. Express. B 1526.

CRAGSAW, WEE McGREGOR, WITH three blades, cheap for cash. Box 1433, Colonist.

ELECTRICAL REPAIRS — HAVE YOUR iron, toaster, waffle iron, or sandwich toaster repaired now. Expert workmanship at low rates. Hudson's Bay Company Housewares Department. Phone E 7111.

EASY ELECTRIC IRONER, FULL-SIZE folding cabinet model, dual controls, practically new. Phone E 0073, between 6-8 p.m.

ELECTRIC WASHER FOR RENT, $18 months. Particulars Box 922, Colonist.

ENGLISH-MADE BAMBOO FLY ROD. $18. 301 Yates Street.

FOR SALE—COLDSTREAM SLATE FOR stepping stones or rockery. Phone G 8242.

FOR SALE — ONE BRANSTON VIOLET ray generator, in good working order. Price $20. Box 1172, Colonist.

FOR VENETIAN BLINDS AND SUPPLIES, Pacific Venetian Blind Co., 1113 Fort.

FOR SALE — WARDROBE TRUNK, A1 condition. Box 1281, Colonist.

GOOD ROAD GRAVEL, DELIVERED. Phone Colquitz 196X.

HOOVER SUCTION CLEANING ATTACHments, cleans draperies, curtains, clothing, upholstering, tapestries, carpets, mattresses, etc. Phone G 0656.

BEATTY FACTORY SERVICE
IMMEDIATE SERVICE AND GUARANteed workmanship by Beatty Specialists on all Beatty washing machines, etc. Have your Beatty washing machine rebuilt in our modern repair plant. We pick up and deliver.
McLENNAN, McFEELY & PRIOR, LTD.
Established 1859
1400 Government Street Phone G 1111

LARGE CORNER WASH HAND BASIN, with hot and cold water taps and brackets, perfect condition, 20x22, with 42-in. back and side, $27.00. Apt. 3 Stare, 821 Johnson Street. Phone G 3162.

LIGHT FOUR-WHEEL RUBBER-TIRED trailer, disc harrows, farm wagon and hay fork and team plough. Cane, Walma Crossroad, Sidney.

LADY'S BEAUTIFUL HAND FAN MADE of ostrich feathers, something you cannot buy today. Phone G 0556.

LARGE WARDROBE TRUNK, CRETONNE lined, all fixtures, excellent condition. G 2945.

LAWN MOWERS, HEATERS, GAS AND gasoline fireplaces. 1615 Government Street.

LINOLEUM and Carpet Laying. Floors waxed, polished. J. W. White. G 3098.

LEAVING, PRACTICALLY NEW CIRCUlar, cheap, 1120. E 1124.

MONAMEL—THE MODERN INTERIOR finish for floors and woodwork, walls and ceilings in bathrooms and kitchens or wherever extreme durability is desired. It is heatproof, acidproof, alkaliproof and waterproof. General Paint Store, 1005 Douglas Street. E 0410.

MANURE FOR SALE—$3.00 YARD, DElivered. Phone Hecklitt Belmont 72H.

NEW DIAMOND RING, ONE STONE. Box 1466, Colonist.

ONLY AUTHORIZED PREMIER VACUUM cleaner service in Victoria. Est. 20 yrs. All makes repaired. J. W. Bigham. G 3559.

POWER CHAINSAW AND DRAGSAW, A1 condition, not sold separately. $800 for both. D. Kelley, Box 316, Cordova Bay.

PLAYPEN NEARLY NEW. E 4467.

REFRIGERATORS NOW ON DISPLAY—The quiet Leonard, $229.00; de luxe model, $269.50. B. D. Mainwaring & Co., 716 Fort Street. G 3821.

RENT A SINGER ELECTRIC SEWING machine by the month. Phone E 5912. Singer Sewing Machine Co.

ROTTED HORSE AND COW MANURE for sale. $5 load. E 8216. E 0402.

RUBBER STAMPS QUICK AT DIGGON'S.

SIMMONS DOUBLE BED, SPINAL spring, best make, perfect condition. Also portable Remington typewriter, like new. E 4585.

SEE OUR NEW ASSORTMENTS OF model boats and planes. P. X. George Music Store.

SET OF GOLF CLUBS AND BAG FOR sale. $25. 1822 Linden Avenue.

TWO $1.13 TICKETS FOR JEAN WATson's recital, March 9, for $4.50. E 1860.

VALSPAR — THE VARNISH THAT WILL not turn white. Stoneland's, 840 Fort Street. Phone G 1911.

WARRING MACHINE REPAIRS
Trade In Your Old Iron on a New One
Liberal Allowance
HAROLD'S REPAIR SHOP
B 3475
We Call For and Deliver

WELL-EQUIPPED HOUSE TRAILER—Accommodates three persons. Brand new tires. 316 Gilford Bldg. Phone E 1012.

WOOL-FILLED Sleeping Bags, ideal for boats or cabins. F. Jeune & Bro. Ltd. 570 Johnson Street. Phone G 4632.

1 SINGER TREADLE SEWING MACHINE reconditioned, $50; 1 strong wicker baby buggy, $15. G 9716.

3 FT. 6 IN. "BEAUTYREST" MATTRESS and box spring, $30. Wilson's Economy Furniture, 644 Cormorant Street. G 5913.

4 STAINED GLASS HALL WINDOWS—Perfect condition. Phone B 5049.

41 WANTED—MISCELLANEOUS

ANYTHING IN STOVES — WE PAY highest prices and will pick anywhere in the city or vicinity. Phone G 6634.

A REPUTATION FOR PAYING HIGHEST prices for rags, bottles, tools, stoves, furniture or anything you wish to dispose of. We call anywhere, any time. E 7935.

ALL ELECTRIC APPLIANCES FURniture, tools, mowers, anything of value bought, sold, exchanged. Best prices paid.

ANY JUNK TO GET RID OF? ANY thing useful bought. G 6663.

41 WANTED—MISCELLANEOUS
(Continued)

AL TOOK OLD FURNITURE, TOOLS, machine tools, rags and useful things. Good prices paid. 848 Fisgard. We call.

CASH FOR SMALL CAMERA, ANY DESCRIPTION, at Camera Exchange, 1012 Douglas.

CASH FOR BREAKERS, OLD SILVER, china, jewelry. Will call. Schreiber, 670 Fort, 924 Trounce.

CASH FOR old office furniture and equipment. Empire Office Supply, 1206 Broad.

CAMERA, ROAMER, 120 OR 620 PO-2 lens. $ 20.00. No take Monday.

IF YOU WISH TO DISPOSE OF YOUR diamonds, old watches or jewelry, write us. We either buy outright or act for you. Fred Davis & Co., Auctioneers (2 nd) Ltd.

ADY'S BEATER, SIZE 10½, ATTACHED 3/4 length, $ 20.00.

NEWSPAPER CONCRETE GUTTER FOR Metal and Masonry. Vic. H. Aitchison Sandspeddler. "Nature's Realized Ideals." Phone 5 2 2 2 Saturday and Sunday.

TED TENTS 20 GOOD CONDITION. Phone 5 2 2 2 Saturday and Sunday.

Saw, Lot. 910 Johnson Street. G 6212

WE SUPERFIELD PLATE, ANTIQUE furniture, no matchings at mart and silver. Cameron Arts Shop, Government, Phone 5 2 2 2.

WE BUY ESTATES OF JEWELRY AND Silver. Cash paid. Mr. Ellis, 1 Fort Lock Co. Ltd. 1104 Gov. Street. G 5 2 2 4.

WANTED — MEN'S USED CLOTHING. Have piano gold 25c more a suit. G 2 8 1.

WANTED—IN FAVOR OF GOOD CONDITION Phone 5 2 2 2 Saturday and Sunday.

WANTED — SECONDHAND ELECTRIC washing machine. Phone 5 2 2 2 Saturday and Sunday.

WE BUY SMALL ANTIQUES, GOOD Phone 5 2 2 2 Saturday and Sunday.

WANTED — USED FURNITURE. Highest price. Rex Fort. G 6 2 2 5.

WANTED—OLD BURNER, PHONE G 8 1 7 after 4 p.m.

WANTED—FIRST PRIZE PEKINGESE PUPPY, 18-month. Box 1 5 1. Colonist.

WANTED — DOUBLE 12 TULY OVERALL. Est. Box 1 4 1. Colonist.

WANTED — MATCHED SET OF COLF sticks, or bag only. Phone G 2 0 7 4.

WANTED AT ONCE: HOUSE AND PARTS TOOLS OF ALL KINDS. ABE'S STORE 5 9 1 Johnson St. G 5 5 5 5.

42 POULTRY AND LIVESTOCK
(Continued)

43A POULTRY AND SUPPLIES

EXTENSIVE RIGO EQUIPMENT — THE Pacific Poultry Co. 614 Pandora Avenue. Phone G 2 1 2 1. Open 1 to 5 daily. We are prepared to supply you with complete stocking. Half year Chicks weekly. Pullets and Cockerels. Leghorns and Rhode Island Reds. Phone G 8 0 2 7.

ALL KINDS OF POULTRY WANTED. Phone G 2 1 2 1. Open 1 to 5 daily.

BOOKING ORDERS FOR BOY-HIRED New Hampshire chicks. Development pullets, Rhode Island Reds, Leghorns, White wyandot. J. Lang, Wycliffe Poultry Cedar Hill Crossroad. Phone G 7 0 7 2.

HEAT LAMP PRICE FOR PRICE. Phone 5 1 3 1, mornings, afternoons, 6 to 8 evenings.

HOME — WARM, WELL-PROPORTIONED bedroom. 1 7 0 2 Fairfield Road. G 1 7 3 9.

FOR SALE—IS LAYING HENS AT 1 0 0, value at young pullets at $1 3. 5 2 1 Strathcona, Vic Rocket.

HATCHING EGGS, NEW HAMPSHIRES. Chicks, pullets, cockerels, large eggs, reasonably stock. Abstract, Sooke Crossroad.

OSBORNE POULTRY FARM
New Hampshire Chicks From Hatchery Supervised Flocks. Cedar Hill Crossroad.

GEORGE E. LEWIS
Rosalind Road, R R 2 Phone R 1 3 3
Lake Hill P.O.

TRIAD CANADA POULTRYMEN WRITE: "Is very Canada's greatest poultry magazine. Monthly. Practical articles, news you nothing articles and laying mash. Have profits more profitably by breeding from Canada's Poultry Magazine." Write Publisher, 1 Front Street, Toronto.

TWO GOOD NORTHERN DOME RABBITS Rock, Rhode Light Brown. Box 8 0 1 Saltspring. G 2.

WANTED TO PUT OR RENT—4 TURKEY poults, or have for sale more. Phone G 2 1 2 1 Open 1 to 5 daily.

WANTED — 100 PULLETS, 6 WEEKS old. Phone G 2 1 2 1 Open 1 to 5 daily.

NEW HAMPSHIRE
WHITE PLYMOUTH ROCKS
All Chicks From Blood-Tested Stock
Hatching Eggs From Our Own Birds Only
W. W. METHOOD, DUNCAN, B. C.

200 CHICK ELECTRIC BROODER. Phone Albion 1 8 6.

FOR SALE—GOOD WORKHORSE OR will trade for cow or heifers. Andy J. Cowan, Sooke, P. O.

44 CATTLE

FOR SALE — JERSEY COW, FRESH Lake Hill District. Phone R 1 3 3 Lake Hill.

FOR SALE — PUREBRED JERSEY COW, should cut in April, very quiet. R 4 2 1 6.

FOR SALE COW SHORTLY FRESHLY, quiet, gentle and dependable, giving over four gallons. Delmont 2 7 1.

GOOD JERSEY HEIFERS AND ONE BULL cow for sale, at trade for fresh cow. James Prevette, R R 1, Victoria.

WANTED COW, MUST BE GOOD milker. Phone G 4 7 2 8.

44C GOATS

BEAUTIFUL PUREBRED LABRADOR Puppies, very strong good hunting strain. Phone 3 0 9 1.

DRY SHAMPOO TOOK DOGS WITH FUR and hides. Cures a disease, kills fleas and parasites, effect confident. 40 dog scale and 20 cat.

LOOK AND CATS SCARDEN—MAN WE Pedigree Cocker Spaniel Dogs. Phone Sooke 1 0 1 Sooke.

FOUR BEAUTIFUL MALE MALTESE Terriers, ready end Lonsdale Street.

REGISTERED WIRE HAIRED PUPPIES. Low, sturdy, old. Phone 8 4 0 0.

PEDIGREE MALTESE "DUTCH RENDEZVOUS." Stamp for information. Mrs. Kennedy, Rosedale, Vic. Sale pups Rosedale.

WE'RE A DOG IN LIVELIHOOD AND Sales Service. Dog Supplies, Dog Boarding, Dog Grooming. Dog Sale. Dog Consultant. Phone 2 0 0 0 0. This total service. Dog Supplies, Dog Boarding, Dog Sales, Dog Grooming, Dog Sale, Dog Consultant, Dog Sale, Dog Sales, Dog Sales, Dog Sales

78 HOUSES FOR SALE (Continued)

SEVEN LARGE ROOMS, TWO BATHrooms, two open fireplaces, large kitchen with breakfast nook, full size basement, on lot 94x126, could be very easily converted. Immediate possession. G arden 4774

$18,000—FIVE-SUITE ALL-BRICK apartment house. Situated close to city centre. Hot water heat with oil furnace. Hardwood floors. Each suite has large living-room with open fireplace, Dining-room, 2 bedrooms, bathroom and kitchen. Front and back entrances. Several garages. A real investment.

$6850—THREE-SUITE APARTMENT house, situated in best part of city, close to school and car. Two suites of 3 rooms and bath, and 1 suite of 4 rooms and bath. All self-contained with own front doors. Small suite in basement for janitor. If you are looking for an investment, let us show you this property.

$3975—SITUATED IN JAMES BAY close to sea, Beacon Hill Park and street car, six-roomed house, two open fireplaces, three-piece bathroom, cement basement with furnace, separate garage. About $1,600 cash, balance at $35 a month. Possession April 1.

See A. Lancaster.

EMPIRE REALTY CO., LTD.
(Member Real Estate Board of Victoria)
1006 Broad Street E 7441

A NATURAL RESORT

650 ACRES OF WOODED FARM LAND, including 70 acres of meadow. A beautiful stream running the year round. Developments include a new and arresting country home of spacious rooms and porches. There are miles of forest trails and bridle paths. Topographical maps and photographs, with price and further particulars, at our office. The property is within one-half-hour drive from the city of Victoria.

ALFRED CARMICHAEL & CO. LTD.
1314 Broad Street, Victoria, B.C.
Exclusive Agents

$2750—ATTRACTIVE COTTAGE, CEment foundation, consisting of modern kitchen, lino bedroom, bathroom with shower, basement. Situated upon one and one-fifth acre, 15 fruit trees, exceptionally rich soil for vegetable garden or bulbs. Must be seen to be appreciated. Immediate possession.

$6300—NEW FOUR-ROOM BUNGAlow, built under N.H.A. Living-room with fireplace, two bedrooms, three-piece Pembroke bath, modernistic kitchen, dinette, full cement basement, hot water heating, copper piping, garage. Taxes $86. Immediate possession.

$500—LARGE CORNER BUILDING lot in Oak Bay, near Willows.

See P. A. Fitzsimmons.

EMPIRE REALTY COMPANY, LIMITED
(Member Real Estate Board of Victoria)
1006 Broad Street E 7441

STUCCO DUPLEX—FAIRFIELD
SIDE-BY-SIDE

EXCELLENT BUY — Five room self-contained suites. Rentals value $73 per month. One suite vacant April 21. Each has own fireplace, basement, garage, storage space, garden. Taxes $172. This is a good buy. Price $8950

GORGE—NICE VIEW

SIX-ROOM MODERN STUCCO semi-bungalow. Large living-room with fireplace, bright, convenient kitchen, two good bedrooms, four-piece Pembroke bath. Hardwood floors in main rooms and hall. Upstairs, two nice bedrooms. Basement, furnace, garage. Lovely view of Gorge water and highway. Price $6500

CYRIL BURLIN
708 Bank of Toronto Bldg. E 1833

$5000—QUICK POSSESSION 4-ROOM new bungalow, water and electric light, on 2 acres of good cultivated land, new double garage and barn, chicken house and well-built 2-room cottage, fruit trees, cement walks and driveway. Handy to school and stores. Low taxes.

CONYERS-WILDERS CO.
621 Broughton Street
See L. O. Wilkinson or W. H. Hilton

$1700—9 ROOMS, WALKING DIStance, rented $15 per month. If you can wait here is a reasonably-priced home. Needs painting outside and new roof. Ask for Mr. Hawkes at Saanich Realty Co. Phone G 6176, or evenings, E 3847.

350 SYLVIA — 3 SELF-CONTAINED suites. Nice part James Bay near Dallas. Vacant. Possession lower suite, 4 rooms, pantry, 3-piece bath. Total rentals $47, or good home and income. Reasonable offers accepted to noon March 16. Definitely no agents. Box 1339, Colonist.

$5975 — ATTRACTIVE 7-ROOMED stucco bungalow, Fairfield, near sea, oak floors, fireplace, cemented basement, garage, gas. Good condition. Early possession. No agents. B 1336.

15 ACRES WITH FOUR-ROOMED COTtage, furnished, also two-roomed shack, two garages, chicken house and other outside buildings. Electricity available. Fruit trees, raspberries, strawberries, etc. Must sell, leaving for England. $7,100. Call between 4-6 p.m. Theron, 819 Admirals Road, Esquimalt.

HAGAR'S

STADACONA PARK AREA

LISTED FOR THE FIRST TIME—Delightful 6-room bungalow. A real family home. Newly decorated inside and out. Owner occupied. Immediate possession. Price $5000

DEAN HEIGHTS AREA

Exceptionally well-built four-roomed white siding bungalow, in perfect condition and situated on two lots in good garden. Modern four-piece tiled bathroom, modern kitchen with tiled sink and new automatic all-burning range. Garage attached. Close to transportation. This is worth your consideration at $5850

Exclusive Agents

HIGH GORGE

Attractive modern six-room white siding bungalow situated in good location close to transportation. Living-room with fireplace, large dinette, modern bright kitchen, three bedrooms and modern bathroom. Utility room and garage. Hardwood floors. A1 condition. Immediate possession $5500

Exclusive Agents

BEACON HILL PARK

Duplex (up and down). In good condition. Owner's suite downstairs, consisting of living-room with fireplace, two bedrooms, kitchen and bathroom. Possession by April 15. Each apartment has its own basement. Close to park, school, sea and transportation. $5900

Exclusive Agents

Hagar & Swayne, Ltd
626 VIEW ST. PHONES: G 4131-2-3
REAL ESTATE - INSURANCE
HOME PHONES: B 1883 and R 1462

MARINE DRIVE

1 Apartment Block de luxe $35,000

2 Magnificent view waterfront building lot $5000

3 Superior Stucco Residence. Automatic hot water heating. Actual waterfront. Marvelous views $12,000

Stewart Clark & Co
310 Pemberton Bldg. G 1833
Evenings: G 3660

FAIRFIELD

A good investment. 6 rooms with double plumbing. Sawdust burner in basement. A 3-room suite available for owner. Gross income $100 per month. A bargain at

$5750

B C REALTY
301 PEMBERTON BLDG. E 5144

78 HOUSES FOR SALE (Continued)

PEMBERTON'S

OAK BAY

NEW—Lovely streamlined, snow-white bungalow of six rooms, all on one floor. Charming living-room, fireplace, dining-room, hardwood floors, modern kitchen and bathroom and three bedrooms. Full basement, furnace and garage. Close to street car, bus, churches and stores. A very convenient location. Good level lot, beautiful lawn. Reason for selling: Owner leaving for the United States. PRICE $8750

PLEASE ASK FOR MR. STEPNEY (Oak Bay Specialist)

SAANICH—CLOSE-IN BY TATTERSALL DRIVE

An N.H.A.-built stucco bungalow of five rooms with a finished room in basement. This house is situated amongst new homes and is on the sunny side of the street. It is very well planned, with a through hall to a bright cabinet kitchen with tiled sink, 2 bright bedrooms (the front one with hardwood floors), dining-room and large living-room with open fireplace. A fireproof garage in the basement, hot-air furnace and copper piping throughout the house. The owner is leaving town and has priced the house for quick sale. Price $6800

Or Near Offer

PLEASE ASK FOR MR. W. B. KENNEDY

CITY RESTAURANT

Centrally located, showing a large turnover, with an excellent clientele.

Please Ask for Mr. Kennedy

APARTMENT HOUSE

Containing nine bachelor suites and two suites of three rooms each, self-contained. High, full basement. Automatic hot water heat. High location with excellent view. Returns $1,000 per annum after expenses. PRICE $17,000

PLEASE ASK FOR MR. W. D. KENNEDY

QUADRA DISTRICT

Four-room modern stucco bungalow on a nice quiet residential street. Comprises large living-room with open fireplace, modern fitted kitchen with tile sink, 2 large and bright bedrooms with ample closet space. Centre hall with linen closet, 4-piece Pembroke bath. Full basement with drive-in garage. Early occupancy assured. Price $4900

PLEASE ASK FOR MR. SHARP

RESIDENTIAL SHEEP FARM

Fourteen miles from Victoria, about 300 acres with five to seven acres cultivated. A well-built residence of nine or ten rooms with full plumbing. All necessary outbuildings. There is an exceptionally nice small lake stocked with bass and is a regular duck sanctuary. For quick sale $7500

PLEASE ASK FOR MR. D. M. HALL

5-MILE CIRCLE

Excellent property for turkeys or fur farm. Approximately ten acres, some good soil. Good five-room house, full basement with furnace. Barn 45 ft. x 25 ft., concrete walls 6 ft. high. Smaller barn 21 x 25 ft., garage and several hen houses. Two good wells, running water and electricity available with Delco plant. Buildings alone worth more than the price asked $3750

PLEASE ASK FOR MR. J. M. HALL

GANGES

SALT SPRING ISLAND

Exceptional five-acre seafront block. Beautifully treed. For quick sale $1750

PLEASE ASK FOR MR. H. M. HALL

LAKE FRONTAGE

Eight miles from Victoria, 14 acres more or less with about 300 feet frontage. Some rock, some good land, some timber. Road access right into property. FOR QUICK SALE $1500

PLEASE ASK FOR MR. H. M. HALL

SAANICH

On 3-mile circle. Four-room house, 2 unfinished rooms up. Three-piece bathroom and dressing-room. Part basement with furnace. Situated on 2 acres with greenhouse 16 x 36 ft. PRICE $5700

PLEASE ASK FOR MR. J. M. HALL

HIGH QUADRA

Situated on an acre of delightful grounds, partly rock gardens, lawns, etc. An exceptional home of stucco construction, comprising living-room, dining room, large sunroom, kitchen with dinette, two bedrooms and bathroom on the ground floor and two bedrooms upstairs. No. 1 quarter-cut oak floors, full basement with garage room for 2 cars. Hot water heating system. The whole property, house and grounds, are all in absolutely first-class condition. Price has recently been reduced for quick sale to $10,500

PLEASE ASK FOR MR. H. M. HALL

Pemberton, Holmes, Ltd
Members Real Estate Board of Victoria
625 FORT STREET PHONE G 8124

RANDALL'S

TO CLOSE AN ESTATE—A very nice four-roomed bungalow, just been redecorated. Cement basement, furnace, garage. Bus passes the door. Very nice quiet location. Immediate possession. TERMS ARRANGED. PRICE $3500

VACANT, DALLAS ROAD — Five-roomed semi-bungalow in A1 condition. Three rooms and bathroom down, two large rooms up, glassed-in veranda, utility room, hot water heat. Garage. Nice lot. A few steps from the sea. PRICE $4500

CALL MR. ROBERTSON

WEST VICTORIA—Here is a splendid six-roomed house, first time to be offered for sale. Hardwood floors in main rooms downstairs. Three levels: bedrooms and bathroom up. Basement, furnace, garage. Nice garden, some fruit trees. No need to spend a nickel on this home. Possession 30 days. PRICE $4750

OAK BAY, Close to Avenue, amongst the oaks. Six-roomed stucco bungalow, three bedrooms. This home is in perfect condition, with splendid basement, furnace, garage, etc. Possession soon. PRICE $7500

CALL MR. AMOS

BEACON HILL PARK — Lovely location. This exceptionally fine six-roomed house, owner occupied, as it is in the best of condition, good basement, furnace, garage. Possession 30 days. Let us show this home. TERMS. PRICE $5000

CITY—Not many homes in VICTORIA at this price today. It has five rooms: three rooms and pantry down, two bedrooms, three-piece bathroom up. All rooms are clean and they nice. Woodshed garage. Low taxes. PRICE $2700

CALL MR. OLIPHANT

IF you are looking for a business of any kind, CALL MR. BARNETT.

INVESTORS' apartment building in excellent condition. 22 self-contained suites, splendid location with sea view. All potential rentals. Present rents are showing excellent returns. PRICE $65,000

BUSINESS BLOCK ON FORT STREET between DOUGLAS STREET AND BLANSHARD. Apartment and store. PRICE $30,000

CALL MR. SMITH

GEO. RANDALL
1303 DOUGLAS ST. PHONE G ARDEN 4100

HOUSES

HAMPSHIRE ROAD (Below the Avenue)—Five-room stucco bungalow, five years old. Early possession. A lovely home at $6500

OLD ESQUIMALT ROAD—Four-room cedar-siding bungalow, five years old. Immediate possession. Half cash. Low terms $4000

WATERFRONT HOME, ESQUIMALT. This is a lovely home of eight rooms $8500

FLEMING GARDNER & CO.
304 Scollard Bldg. Phone G 7741

78 HOUSES FOR SALE (Continued)

QUICK POSSESSION ON ALL THE FOLLOWING:

$6000—SIX ROOMS ARE ON ONE floor on transportation, three bedrooms. Walking distance from town.

$4800—FERNWOOD, FIVE-ROOM bungalow with two bedrooms, dining-room, living-room, oak floors with fireplace. Modern kitchen with plenty of cupboard space. Full cement basement, good garden, plenty of fruit trees, chicken house, garage. This ad does not adequately describe this nice property. Possession in ten days.

$5300—HOLLYWOOD DISTRICT. Six rooms with three bedrooms, sunroom, living-room, full-size dining-room. Full cement basement with laundry tubs. Hot-air furnace to all rooms. Possession in ten days. Terms.

$4300—LANGFORD LAKE WITH 300-foot frontage. Four rooms, fully furnished. There are private road and private beach, one-half acre of land, wharf, float and diving board. Boat included and possession at once.

$6800 OR NEAR OFFER. FAIRFIELD, near to sea and park. Eight lovely rooms and laundry room. Four spacious bedrooms with large closets. Would make an excellent guest home with good income. Owner-occupied and possession within 30 days. Terms. Furniture could be bought.

$4800—EIGHT ROOMS with an income of $55 from 4 rooms; possession on 4 rooms at once. Close to transportation and walking distance from town. Situated on 2 lots. Can be bought furnished.

$1700 DOWN—FOUR-ROOMED COTTAGE, 3-piece bathroom, Venetian blinds, garage. Full price, $3,900. This is a good buy.

$8400—OAK BAY. Five rooms and 2 unfinished from concealed stairway. 3 lovely bedrooms downstairs, 4-piece Pembroke bath, dinette, beautiful kitchen. Words cannot describe this property. Let us show you. Fruit trees, etc.

$5250—LOVELY 4-ROOMED BUNGALOW in Cloverdale. Hardwood floors, fireplace, 4-piece Pembroke bathroom, full basement. Piped furnace. Garage to basement.

$6300—Modern five-room bungalow with fine view. Venetian blinds and lino included. This house is in top condition and looks like new inside and out. TERMS.

$6500—Another practically new and beautiful five-room bungalow, situated on a good-service bus line. You must see this one to appreciate it.

$3150—Close in. Five rooms. Low taxes. Fireplace. 2 lovely bedrooms. Cement foundation. Small lot. Stove included. 48 hours' possession.

$7500—Two acres in Gordon Head with nice five-room house. Barn, chicken house. Good soil. Plenty of fruit trees. Quick possession.

$2500—A good income stocking business. A going concern with contracts that will pay for it in no time.

$5500—Oak Bay. Six rooms on one floor and on three beautiful lots. Rockery. Full basement. Immediate possession. Act quickly on this one.

F. W. MOORE & CO.
632 YATES ST.
Phones: E 7841 and G 6653

OAK BAY SPECIAL

Ultra-modern five-room stucco bungalow south of the Avenue. Oak floors throughout. Large living room with fireplace. Pembroke bath, porcelain combination sink. Full basement with furnace, garage and two extra rooms. Combination coal and electric range. This is four years old and a bargain at $7500

GORGE SPECIAL

Modern five-room bungalow, stucco. Tiled sink. Overlooking Gorge waters and Malahat Mountains. Oak floors. Pembroke bath. Enclosed staircase to unfinished attic. Large living-room. Full-size dining-room. Nice full-size basement with garage. Laundry room off kitchen. Low taxes. Good buy at $7700

OFF TOLMIE AVE.

This cosy four-room bungalow with full cement basement and furnace. Large lot with good garden. Priced right for quick buyer with immediate possession $3600

SAANICH BARGAIN

Four-room stucco bungalow, six years old. No basement but with large stucco garage and woodshed. Ready for possession now. Priced low at $1500

PAGE & SNAPE
1616 BROAD ST. PHONE N 1812
Open Evenings: Monday to Friday, Inclusive, 6 P.M. to 8 P.M.

OK—OAK BAY

It's Oak Bay and it's O.K. Situated on a secluded street north of the Avenue, this dandy four-room cottage with huge cobblestone fireplace has just been put on the market. Taxes $36. Down payment $2,500 and full price only $4200

Look at the features of this grand five-room stucco bungalow. Built in 1940. Sparkling cabinet kitchen. Pembroke bathroom, copper piping, coved ceilings, California plaster. Fire-proofed garage and laundry trays in full basement. Close in. City. Exclusive $6300

A block from the sea in level Fairfield is this staunch eight-room residence with inlaid oak floors and granite fireplace. Full basement with concrete walls ALL THE WAY UP. Piped for gas. Clean and spotless, this immaculate home could not be duplicated today for anywhere near $6800

Mount Tolmie and ½ of an acre. Splendid modern stucco semi-bungalow of seven generous rooms (five down and two up), but wait till you see the kitchen! You'll just want to get your apron on and "see" her. Honestly it's one of the finest homes on the market today, and the price is right $8200

POSSESSION AND TERMS ON ALL

MARRIOTT REALTY
801 Central Building G 8041
Night Phones G 5045 - G 8716
See Us for the Selection

P.S.—We have several homes at VERY LOW DOWN PAYMENTS. Be ECONOMY WISE. See us now.

HUMBER'S HOMES

ONE-MILE CIRCLE

N.H.A. five-room bungalow. Large living-room, dining-room, oak floors, kitchen, 2 bedrooms, 4-piece bathroom. Full basement. Garage. Nice lot. Terms $6300

JAMES BAY

Six rooms, 2 up and 4 down. New roof. New plumbing. $1,900 handles. Full price $3000

We have listed some of Victoria's finest higher priced homes. We will be pleased to supply full details upon enquiry at our office.

H. A. HUMBER LTD.
SUITE 14, 613 VIEW ST. PHONE G 3731
Members of Real Estate Board of Victoria

TENDERS are invited for the digging of approximately 6,000 lineal feet of trench 1 foot wide by 2½ feet deep for the replacement of water mains at Reserve—Sooke District.
Tenders for all or part will be considered.
Full particulars at the office of Alfred Carmichael & Co., Ltd., 1216 Broad Street, Victoria, B.C.
The lowest or any tender not necessarily accepted.

SASENOS WATER, LIGHT & POWER CO. LTD.
Per Alfred Carmichael, Manager
March 6, 1946

BEACON HILL APARTMENT—Three self-contained furnished suites $6000

TEN-ROOM HOUSE—Income $76 from top flat. Lower occupied by owner $5000

13-ROOM HOUSE within three minutes of the Empress. Income $180 $9500

FERNWOOD. Ten rooms, two bathrooms. Solid construction. Price $6000

D. D. McTAVISH
607 FORT ST. PHONE E 9814

78 HOUSES FOR SALE (Continued)

FINANCIAL SURVEY
LIMITED

$12,600—GROCERY AND MEAT MARKET. Main thoroughfare. Doing over $400 net per month. Seen by appointment only. Living quarters.

$9850—CHICKEN FARM 12 MILES FROM VICTORIA. Modern chicken houses, full equipment included. Modern 4-roomed house. Income of over $300 per month. Immediate possession.

$8750—BEAUTIFUL GORGE HOME, FIREWAR-BUILT. Seven rooms. Hardwood floors. Modern in every detail. Rumpus room in full cement basement. Lovely garden, lawns and fish ponds. Double lot. Immediate possession.

$8200—FOUR MILE HILL, SUPERB VIEW. Lovely cedar shake bungalow of five rooms. Basement. Five-eighths of an acre. Immediate possession.

$8000—SNACK BAR, GROCERY AND POST OFFICE SHOWING EXCELLENT RETURNS. Living quarters. No phone information.

$7000—ONE-STORY BRICK BUILDing in city. Two rented stores. 1,500 square feet in rear. Suitable for light manufacturing. Close to waterfront industrial site. Seen by appointment only.

$6850—ROYAL OAK, MAIN HIGHWAY. NEW WHITE STUCCO HOME of five rooms. Fireplace, hardwood floors, basement. Copper plumbing throughout. Modern in every detail. 1¼ acres of land. Ideal location and immediate possession can be given.

$6300—GORGE DISTRICT. BRAND NEW STUCCO BUNGALOW of four rooms and dinette. Modern in every detail. Hardwood floors. Full cement basement with furnace and garage. $4,000 will handle.

$6000—FORT STREET, NEAR JUBILEE HOSPITAL. Income of $60 per month. Substantially-built home of 8 rooms. Owner's suite. A good proposition. Immediate possession. Approximately $750 of furniture included. $4,250 will handle.

$5500—JUBILEE AND FORT STREET. Six-room bungalow. Hardwood floors. Very neat and clean. Possession in 60 days.

$5500—CEDAR HILL DISTRICT. Ideal location. Modern four-roomed stucco home with part basement, nearly one acre of the best soil in fruit and berries. Chicken house, garage. Here is a proposition worth investigating.

$5250—FAIRFIELD STUCCO BUNGALOW of five rooms. Basement furnace. One block from sea. About 12 years old. Immediate possession.

$5000—SAANICH BUNGALOW, FOUR ROOMS. About six years old. Stucco finish. Basement. Modern in every detail. Venetian blinds and lino included. Immediate possession.

$4750—SMART SAANICH STUCCO BUNGALOW of four rooms. Very modern. One year old. Large living-room with fireplace, two bedrooms, bright and modern kitchen, three-piece Pembroke bathroom. An excellent little home at the right price. Immediate possession.

$4550 — WELL-BUILT SEMI-BUNGALOW, SIX ROOMS. RICHMOND AVENUE. CITY. BUILT-IN FEATURES. Light floors, fireplace, full cement basement with furnace and laundry tubs. Immediate possession.

$4500 — HIGH QUADRA, SAANICH. NICE STUCCO HOME OF 4 rooms. Coved ceilings. Fireplace. Garage. Good lot. Immediate possession.

$3800—SOOKE VILLAGE—4-roomed frame bungalow with basement. Two lots. Good garden.

$3600—FOUR-ROOM SPOTLESSLY CLEAN BUNGALOW. Basement. New plumbing. Stove, lino and blinds included. Vacant.

$3000—VERY NICE FRAME BUNGALOW OF 3 ROOMS. GORGE DISTRICT. Large lot in lawns and garden, very neatly kept. Woodshed and chicken house. Ideal for retired couple. Immediate possession.

$700—FULL PRICE HOUSE TRAILER ACCOMMODATES 3 persons. Excellent and well built. New tires.

319-20 Scollard Bldg. B 1613 - E 4544
Nights: Messrs. Finlayson, E 3970, or Rogers, G 8806

THE B.C. LAND & INVESTMENT AGENCY, LTD.
Fire and Automobile Insurance

N.H.A. BUNGALOW

Owner leaving city offers his substantial and attractive five-room bungalow with a third bedroom in the basement. Contains a very nice living-room with fireplace, dining-room, bath with cove ceilings and oak floors. Big front bedroom with oak floor. Four-piece bathroom (Pembroke bath). Charming kitchen with tiled sink and plenty of cupboards. Venetian blinds included. Fireproof garage in basement. Big lot with young fruit trees. Taxes $66. Situated North Quadra district about two miles out. Must be seen to be appreciated. Price $6800

CLOSE IN

Very suitable for producing a good income. Large 10-room stucco house. Two bathrooms and two kitchens. Splendidly built. Said to have cost owner over $8,000 to build. SPACIOUS, SECLUDED and QUIET. Potential income estimated at $130 per month plus suite for owner. Taxes $135. THIS IS A BARGAIN and well worth investigating. Clear title. Price $9000

DEAN HEIGHTS

We call this a real home. Set in lovely grounds with lawns, shrubbery and fruit trees. Commodious living-room with fireplace, two bedrooms, den with fireplace and modern tile bathroom on the ground floor. Open stairway to large bedroom and two-piece bathroom. All rooms are well arranged with nice view from all windows. Wired for electric range. Double garage. New furnace. Early possession. This is worth investigation. Price $11,000

Established 1887
Member Real Estate Board of Victoria
922 Government Street Phone G 4115-6

OAKLANDS

A precious new cedar shake bungalow of 5 lovely rooms. Hardwood floors. 4-piece bathroom. Full cement basement. Lino. NEW STOVE and Venetian blinds all for the price of (with possession) $6500

FERNWOOD

A very neat white siding home of four rooms with full cement basement. N.A. furnace, garage, fruit trees and chicken house. Quick possession. It's a dandy home for anyone at the low price of (on terms) $4500

CLOSE IN

Four rooms. Fireplace. 2 bedrooms. Cement foundation. Small lot. Stove included. 48 hours' possession $3150

FAIRFIELD

Six lovely rooms. Living-room, dining-room, kitchen and den down, 3 bedrooms and bathroom up. Laundry room. Full cement basement with N.A. furnace. Really beautifully decorated. Possession. Price on terms $6800

E. H. KNOTT
E 1941 Rooms G 6044

SPECIALS

SOOKE—Six-room house. All city conveniences. Needs some renovation. Possession in thirty days. Price $1500

LAKE HILL DISTRICT — Prewar, modern, cedar-siding bungalow. Living-room with fireplace, kitchen, two bedrooms, bathroom. Full basement with drum furnace and garage. Light polished floors. As modern as tomorrow. New and exclusive listing. Act quickly by calling at office and asking for Mr. Jones. Price $4500

LAKE HILL DISTRICT—Five-room stucco bungalow. Full basement with garage, laundry tubs and partially finished room. Polished fir floors. Living-room with fireplace. Three-piece Pembroke bathroom. One large lot with fruit trees and berries. Immediate possession. Price $4900

Please Ask for Mr. Jones

Arthur E. Haynes, Ltd.
738 FORT STREET (NEAR DOUGLAS)
Real Estate and Insurance

78 HOUSES FOR SALE (Continued)

OAK BAY SPECIALS.
FAMILY HOME

Two-story, hot water heated, comfortable residence, located near transportation, schools and shopping centre. Downstairs, an entrance hall, living-room with fireplace, den with fireplace, attractive dining-room, pass pantry and kitchen. Quarter-cut oak in all rooms except kitchen and pantry. Upper floor: Three bedrooms, bathroom, separate toilet, sewing room. Ample cupboards throughout residence. Full cement basement with furnace and extra toilet. Separate garage in garden. Further particulars upon request. Price $7000

SUPER DE LUXE

UNUSUALLY ATTRACTIVE BUNGALOW—Hardwood flooring throughout, hot air heated, insulated and built in most modern manner. Huge living-room with fireplace, attractive dining-room, ultra-modern kitchen and bathroom; two good-sized bedrooms. Full cement basement with heating unit, a den or rumpus room and one beautifully finished bedroom and bath. Garage is a fireproof separate room. We offer for your inspection this home, situated on a well landscaped lot in a choice part of Oak Bay. Only a picture can adequately describe it. Further particulars upon inquiry. Price $12,600

CITY
BUSINESS PROPERTY

We offer a choice building (4,000 square feet) fronting on two streets. Further particulars at office only. Price $21,000

Other choice buildings up to $350,000

Strategic building sites from $2500 to $7000

Mara, Bate & Co., Ltd.
Members Real Estate Board of Victoria
613 FORT ST. PHONE E 7136

$1650 DOWN
DUPLEX
In Excellent Condition
HAULTAIN DISTRICT

Downstairs, 3 rooms owner-occupied; upstairs, 4 rooms, rented $16 per month. Basement, furnace, separate garage. Taxes $83.

FULL PRICE
$4550

This is fair value on today market

and on terms! — WELL?

Please Ask for Mr. Hawkes

SAANICH REALTY COMPANY
1616 DOUGLAS STREET G 6175
EVENINGS E 3847

P. R. BROWN & SONS LIMITED

BURLEITH AREA
HOME AND INCOME

Overlooking the Gorge waters. A well-built home in perfect condition. All rooms on the main floor. Possession of a four-roomed suite and bathroom may be had almost immediately. In addition there is a good two-room suite, now rented to adult tenants at $35 monthly, also a separate garage rented at $2 per month. This home is completely and tastefully furnished, and the price includes everything except some little personal effects $4500

FAIRFIELD APARTMENTS

An opportunity to acquire one of Fairfield's better-known apartments containing five suites. Exclusive location. Close in $12,600

Also a fully-modern electrically-equipped apartment in one of Victoria's best residential areas. Full details at the office $26,000

Our Exclusive Listings of Investment Properties Always Available to Interested Clients

P. R. BROWN & SONS LIMITED
Established 1886
Member Real Estate Board of Victoria
1112 BROAD ST. PHONE G 7171
Evenings:
Mr. Prich, G 3416, Mr. Ulrich, R 4206
Mr. Laing, R 7309, Mr. O'Toole, G 1275

SMALL ESTATE WITH SAFE ANCHORAGE

THIS PROPERTY OFFERS GREAT CHARM AND SECLUSION—The home is a modern Tudor-style residence of eight rooms. Hot water heat, cement basement, oak floors in main rooms. The seafrontage affords warm bathing and safe anchorage at all seasons. Electric light, phone and splendid water supply from drilled deep well. There are 38 acres of which about 15 acres are arable. PRICE BELOW MARKET FOR QUICK SALE

$25,000

LEACH & SPARKS
(Formerly Coles, Howell & Co. Ltd.)
634 VIEW STREET PHONE E 6117
Evenings, Mr. Whyte, G 7903

FOR SALE

SIXTEEN ACRES OF GOOD LAND, ten acres cleared. Three and one-half miles from Duncan. Brick-lined well, with electric pump, cement tool house and pump house combined.
Six-roomed family home, plastered throughout. Nice entrance hall, living-room 19 x 18, with fireplace, dining-room, kitchen, three bedrooms, bathroom with Pembroke bath, spacious linen cupboard. All one floor. Unfinished attic, concealed stairway.
Full seven-foot cement basement with hot-air furnace, laundry tubs, sink and larder. Garage in basement.
Copper plumbing.
Nicely situated amongst walks and rockeries.
School bus service.
PRICE $10,500

CALL MR. ROBERTSON

GEORGE RANDALL
1303 DOUGLAS STREET Phone G 4100

78 HOUSES FOR SALE (Continued)

BROWN BROS.

$13,500—GORDON HEAD WATERFRONTAGE. A very charming six-room bungalow on a delightful property. Full basement. Hot water heating (automatic). Early possession.

$12,600—LOVELY N.H.A. HOME in the Uplands District. Four bedrooms. Full basement. Automatic heating. Beautiful garden. Possession April 1.

HIGH QUADRA. One of the most attractive modern homes in the Quadra district, designed with dignity and character. Gardens beautifully landscaped with shrubbery and lawns. Six artistic rooms fully modern. Hardwood floors and hot water heating. Really fine den with fireplace. Occupancy 30 days. Price $12,500

$8000—MOUNT TOLMIE DISTRICT. Just completed. Stucco bungalow, five rooms. No. 1 materials throughout. Built by the builder for himself. Hot water heating. Exclusive.

$7500—A five-year-old seven-room stucco bungalow, close to bus, stores and park. Large rooms. Ultra-modern kitchen. Full basement, garage. Very easy terms. Exclusive.

$6900—Attractive six-room bungalow with beautiful garden, on a quiet street. Close to transportation. All rooms are comfortable size. Full basement with garage and good hot air furnace. You can occupy in 30 days.

$6800—SOOKE, 2¼ acres of beautiful property with running stream, good soil and fruit trees. Charming four-room bungalow with basement, laundry tubs, light and water. Artistic two-car garage with accommodation for guests. This is really delightful and excellent value.

$4400—HIGH QUADRA. Five-year-old four-room stucco. Basement and garage. Cabinet kitchen. Including new range, lino. Good garden. Possession May 15. Exclusive.

$3400—ESQUIMALT. Charming five-room bungalow, close to transportation. Possession 30 days.

BROWN BROS. LTD.
(Est'd 1918)
706 FORT STREET PHONE E 1183-4
Members Real Estate Board of Victoria

RITHET
G 1722

OAK BAY
UPLANDS AREA—EXCLUSIVE

Well-planned five-room stucco bungalow with maple floors throughout, large living-room, guest-size dining-room, bright sunny kitchen, 16-ft. of tiled sink. N.H.A. built and on one of Oak Bay's finest streets. Possession 30 days. A real buy at $9500

NORTH OF THE AVENUE

Only 3 years old—5-room stucco bungalow—nice living-room, dinette, entrance hall, hardwood floors, two good bedrooms, built-in kitchen with tiled sink, good high cement basement, furnace, etc. Possession 30 days $6300

Four-room stucco bungalow, good living-room, 2 bedrooms and nice kitchen (stove included), garage and greenhouse. No basement. Immediate possession. Taxes $18. Price $3675

SOUTH OF THE AVENUE

Brand new sparkling white stucco bungalow of 5 rooms, large living-room, entrance hall and dining-room, two nice-sized bedrooms, bright built-in kitchen, laundry tubs, hardwood floors, furnace, etc. Terms. Move in now! Only $7500

FAIRFIELD

6-Room home in good condition. Living-room with fireplace, dining-room, nice kitchen, 3 good bedrooms, furnace, laundry trays, separate garage. Possession and terms, only $5250

Rithet Consolidated, Ltd
Est. 1871
Member Real Estate Board of Victoria
1117 WHARF ST. PHONE G 1722
Evenings:
Mr. Lovitt, G 4140
Mr. Custance, B 7936, Mr. Belcher, G 3604

R. H. DAVIES REALTY
609 YATES
PHONE G 2018

EXCELLENT PROPOSITION
GORGE
TWO BUNGALOWS

On three lots, approx. one acre of choice level soil, one lot available for building. Two splendid homes, one cedar-siding and one stucco, hardwood floors, fireplace, utility rooms, separate garages. Possession of both in 30 days. Ideal for living in one and drawing revenue from the other. Plus a large garden. Can be subdivided if necessary. Taxes only $74. Exclusive listing. Price $8400

REST HAVEN

Another excellent proposition in a choice location with sea views and waterfront lot. Six acres of rich level soil, no rock. All kinds of variety tree fruits, also large amount of raspberries, gooseberries, black and red currants, strawberries, loganberries, a profusion of bulbs, flowers and shrubs. A splendid six-room house, full basement, furnace, laundry trays. Municipal water and light. A splendid barn, chicken house, etc. Immediate possession. Splendid buying at only $8500

Exclusive Listing

OAK BAY

South of the Avenue. Five-room bungalow, hardwood floors in all rooms except kitchen. Large living-room, fireplace. Quarter-cut dining-room, cabinet kitchen. Pembroke bath, shower. Full basement, piped furnace. Quick possession. Price $7500

GORGE

A smart white cedar-siding bungalow of four rooms and nook. No basement. Lovely living-room with fireplace, two lovely bedrooms, four-piece Pembroke bath, ultra-modern kitchen, positively everything to be desired. Double garage. Nice level lot in lawns and garden. Fine in everything. Price $5250

Night Phones: R 6317 or G 7316

FAIRFIELD

Well-built family home with 6 rooms down and 3 up. Basement and furnace. 2 large lots in fruit trees and garden. Only $4500

OAK BAY

6-Room home in lower Uplands. 4 bedrooms. Rumpus room in high basement. Hot water Oil-o-Matic heat. Beautiful landscaped grounds $17,000

VIEW ROYAL

Nearly new California 4-room bungalow with utility room. Part basement and furnace. Separate garage. Cement walks and driveway. 2 lots, 100 x 130. Price $6850

SAANICH

4-Room shake bungalow, 2 bedrooms, 2 baths, double garage. Chicken house, 2 lots $6300

E. E. HEATH
616 YATES ST. PHONE E 6041
Insurance
Real Estate — Notary Public

16½ ACRES

Above Elk Lake, overlooking Cordova Bay. Beautiful view. This property has a house on it, numerous farm outbuildings. Land is cleared and lends itself to many farming possibilities, e.g. small fruits, bulbs, or chicken farming. It is divided into 1-acre, 1½-acre and 2-acre lots, which can be sold separate. Saanich waterworks and electric light. No doubt about it, a wonderful piece of property that is not offered every day. Immediate occupancy. We will show you this by appointment only $10,500

Ainslie Worthington
ROOM 405 UNION BUILDING
Tel. B 1311

78 HOUSES FOR SALE (Continued)

SAANICH REALTY COMPANY
G 6176

GORGE ROAD

$5200—A fine two-story home of 7 rooms. Dandy shape inside and out. Living-room, dining room, kitchen, den (with open fire) on main floor. Three bedrooms and bathroom upstairs. Cement basement and hot-air furnace. Separate garage. Taxes $60. Would make ideal duplex or family home.

NORTH QUADRA AREA

$6800—(Near offer considered). A 5-room cottage bungalow just listed with us by the owner. Built under the N.H.A. of pre-war material. Features include oak floors, tile sink, four-piece bathroom, hot-air furnace piped to all rooms, fireproof garage in basement. Taxes $60.

BURNSIDE—SAANICH

$4200—A new cottage just being finished by the builder. Consists of front room (dining room), one large bedroom, kitchen, modern bathroom. No basement but utility room. Nice little lot with fruit trees.

Please Ask for Mr. Foster

$7500

GORGE. Located just off the Gorge Road is this large stucco bungalow built by the owner for his own home. All large rooms (including a REAL DINING-ROOM). Absolutely modern throughout. Concealed stairway to extra bedroom space in attic. Full concrete basement of course and fine furnace, etc. This house is REALLY BUILT and is worth seeing.

Please Ask for Mr. McVey

SAANICH REALTY COMPANY
1616 DOUGLAS ST. PHONE G 6176-8
(Just Below Hudson's Bay Co. and Two Doors From Safeway)
Evenings:
Mr. Foster, B 1692 Mr. Hawkes, R 3847

HOME BUILDING LOANS
MODERN INSURANCE

EXCLUSIVE OPPORTUNITY

Here is an exceptional value and it is for sale exclusively through this office. Five-room stucco bungalow in Oak Bay. Almost new and fully modern. Hardwood floors and full cement basement. Attractive garden. Surrounded by other nice new homes. Taxes only $65. Available April 1 ONLY $6300

IMMEDIATE POSSESSION

Modern practically new, six-room stucco bungalow on a cleared lot in Oak Bay, near the sea. Air-condition furnace. $9000

MUST BE SOLD IMMEDIATELY

A modern 1½-story stucco house with four bedrooms, sunroom, hot water heating, full cement basement, two-car garage, enameled laundry trays. Completely fenced. Possession in 60 days. Taxes only $100 and to insure sale this week, if possible the owner has agreed to sell at prewar price of only $10,600

FURNITURE, PIANO AND WASHING MACHINE

A two-story residence with five bedrooms. Bath with separate toilet. Shower and toilet in basement. Separate garage. Fully furnished including $500 piano and electric washing machine. Landscaped garden with 36 fruit trees. An exceptional value at only $7500

(Furniture alone worth $2,000.)

KER & STEPHENSON
LIMITED
Members Real Estate Board of Victoria
909 Govt. G 4127

ATTRACTIVE SETTING

For this 4-room semi-bungalow which stands on about an acre and a half of rock and really good black soil. There is an entrance hall, large living-room with fireplace, bathroom and separate toilet, kitchen and two bedrooms downstairs. A concealed stairway leads to unfinished half-story in which there is room for two bedrooms and another bathroom. Anyone with imagination and vision can readily see the possibilities of this property. It is very close to transportation and schools and a shopping centre. Quick possession. $1,000 handles. Exclusive listing. Price $5150

LOTS

We have building lots in several districts. Some excavated and some lumber, ranging from $350 to $2,000.

GORGE WATERFRONT

Beautiful new 6-room stucco home with excellent anchorage. This house is convincing open inspection. Price $9500

DEAN HEIGHTS

Seven-room frame home in lovely surroundings and beautiful view. Five rooms down with bathroom, 2 rooms up with bathroom. Quick possession $7500

KING REALTY
1321 GOVERNMENT ST. B 3131-2
Evenings:
Mr. Turner, E 7373; Mrs. Stretton, G 7001

EXCLUSIVE LISTINGS

$6500

ONE YEAR OLD

Smart bungalow of four rooms. Modern in every detail. Large living-room with fireplace, two bedrooms, bright kitchen with lots of cupboards, three-piece Pembroke bathroom, utility room. Everything in excellent condition. Immediate possession.

$3800

OAKLANDS-HILLSIDE

Another stucco home of four rooms on corner lot. Ideal location. Fireplace. Lovely polished floors. Modern kitchen. This price includes Venetian blinds, heater, some fuel. Immediate possession.

FINANCIAL SURVEY
LIMITED
319-20 Scollard Building
Phones B 1613 or E 4544
Nights R 8070 or G 8806

QUICK POSSESSION
OAK BAY

The home you have been looking for is now available. We have been instructed to offer for sale in the best part of Oak Bay a five-room stucco bungalow containing living-room with fireplace, dining-room, two bedrooms, kitchen and full basement with hot-air furnace. Garage in basement. This is N.H.A. construction and is in beautiful condition. See this before buying. Price $6900

Terms Arranged

NEWSTEAD REALTY
Member Real Estate Board of Victoria
1414 BROAD STREET PHONE R 7194

THE YORKSHIRE & PACIFIC SECURITIES, LTD.

SIX ROOMS ON ONE FLOOR

Here is a real buy for a home in a good district. Three bedrooms. Basement. Three lots in good garden and fruit trees. Furnace and garage.

Sure this place is rather old but is sound and will provide a real home for those who consider comfort and cost above style. It's real buying at $5000

727 FORT STREET PHONE E 7106
YOUR LISTINGS APPRECIATED

78 HOUSES FOR SALE (Continued)

EVERGREEN REAL ESTATE, LIMITED
721 View Street G 8013

$9500—Lovely up-to-the-minute five-room bungalow with hardwood floors. Spacious living-room with fireplace, west dinette, modern kitchen with fluorescent lighting. Full basement and rumpus room. Oil-O-Matic furnace. Fine garden. Half block from the sea in the nicest part of Oak Bay. Seen by appointment only.

$8000—Very close in, a five-room home with stucco finish, containing a spacious living room and fireplace, dining room and fully-modern kitchen with breakfast nook downstairs, two large bedrooms with lots of cupboard space and a four-piece Pembroke bath up. Full cement basement, furnace, fruit trees, good soil and garage. Situated on large lot with wide frontage.

$7200—A lovely house in the popular high Quadra district. Absolutely modern throughout. Full cement basement, hot-air furnace and separate garage. Large living-room with fireplace. Dining-room, up-to-the-minute kitchen. Two cheerful bedrooms and a beautiful blue and white four-piece bathroom. Hardwood and coved ceilings, copper piping throughout. Extra room downstairs. Set in a lovely garden. Full value for your money.

$6875—A new fully-modern, four-room home situated in View Royal. Grand location. Has large living-room with fireplace, two large bedrooms and utility room. Very modern kitchen and three-piece Pembroke bathroom. Part basement with cement foundation. Garden and workshop. Situated on large lot with curved driveway. Low taxes.

$5250—In a new and lovely district near Mount View High School, a dandy six-room stucco bungalow with living-room, dining-room, modern kitchen, quarter acre of land with chicken coops and runs. Low taxes. A modern electric range and garbage burner and considerable furniture are included in the above price. A good buy.

$4200—A house with revenue as well. A solid brick building on the Gorge Road, close in. Two suites upstairs bringing in $37.50 a month. Downstairs, and available for owner, five rooms and bathroom. Part basement. On a lot 60 by 165. This is a good investment.

$3950—Cloverdale. Seven-room home. Living-room, fireplace, dining-room, nice bright kitchen, three bedrooms. Full cement basement, hot-air furnace. Nice gardens and fruit trees. Garage and chicken house. Upstairs rented. Tenants will move or stay to suit purchaser.

$2300—Four-room home, shingle finish, living-room, two bedrooms and kitchen. Two-piece bathroom. Cement foundation. Situated on a half acre of grounds with chicken coops and runs. Nice garden, fruit trees and shrubs. Separate storehouse.

Night Calls: Mr. Fevang, G 0916
Mr. Rellingham, B 7636

INVESTMENT

10% interest shown here on three four-roomed houses, close to school and transportation. Tenanted. Priced at

$3600

8-ROOM HOME

And really lovely. Rumpus room in basement. Well built and modernized. Quiet district. Truly an ideal residence. Price

$5750

COLES & CO
716 BROUGHTON STREET, Sayward Block
G 3031 - G 6316
Evenings R 5897
(Members Real Estate Board of Victoria)

JOHNSTON & CO
Established 1903 LTD.
COMPLETE INSURANCE SERVICE

1414 STANLEY AVENUE

Immediate possession. $1,500 cash will handle, balance payable as rent. There are six rooms in first class condition. Full basement with hot-air furnace. Nice garden with six fruit trees. Look over the outside and call us for an appointment to inspect the interior. Act quickly for this one. Full price $4500

CLOSE TO CENTRAL PARK

One of the good well-built older homes in excellent condition with living-room, dining-room, kitchen and pantry, three bedrooms and bathroom all on one floor. Concrete basement containing garage and good furnace, etc. Grounds in good order. Price $5250

ANOTHER

Seven-room two-story house in one of the nicest districts and in first class condition. Price $5000

LISTINGS WANTED

We have many cash buyers wanting bungalows in Oak Bay, Saanich and city. Phone us your listing for quick action.

Member Real Estate Board of Victoria
1214 BROAD ST. DAY PHONES, E 8241-2
NIGHT, G 2884

QUADRA—Five-room modern bungalow in nice district. Living room with fireplace; hardwood floors in main rooms, hot-air furnace, garage, good basement. Immediate possession. PRICE $5500

HOLLYWOOD CRESCENT DISTRICT—Overlooking the sea. Lovely six-room semi-bungalow in first-class condition throughout. Full cement basement, hot-air furnace, separate garage. Immediate possession. Terms. PRICE $5250

SAANICH—Five-room modern stucco bungalow (four years old). Contains large living-room with circulating heat fireplace, kitchen, two bedrooms, Pembroke bath, furnace, garage. Immediate possession. PRICE $5000

OAK BAY—Four-room bungalow. Living-room with large fireplace, large kitchen, pantry, utility room, two bedrooms, separate garage. Immediate possession. Terms. PRICE $4200

VACANT — Four-room bungalow, utility room, laundry tubs, full basement, new furnace and plumbing. PRICE $3600

HOME LOCATORS REALTY CO
608 BANK OF TORONTO BLDG.
PHONE G 6114 RESIDENCE G 6616

DUPLEX

Well-located property, modern type duplex, stucco finish. Each suite has two bedrooms, living-room, dinette, kitchen and bath, separate basement, garage and furnace. Walking distance. One suite available April 1. Price $8900

INCOME PROPERTY

Three self-contained suites. Pembroke tubs. Two rented at present. Owner's suite available, four rooms. Substantial building. Full basement, oak floors, hot water heating, automatic oil burner being installed. Two garages. Double lot in garden, fruit trees, shrubs and ornamental trees. Quick possession. Price $10,500

Heisterman, Forman & Co
604 VIEW ST. PHONE E 4161

78 HOUSES FOR SALE (Continued)

GILLESPIE, HART & CO., LTD.

OAK BAY

SPECIAL FOR QUICK SALE

Close to transportation and on a quiet and secluded street, an attractive 5-room stucco bungalow, wired for electric range, full basement and furnace. This is an ideal location. FOR QUICK SALE $6900

DUPLEX

A very fine residence divided into 2 suites with separate entrances, spacious rooms, large plate-glass windows. Very secluded in artistic garden. Within walking distance. Both suites can be occupied. A WONDERFUL BUY $8900

PROSPECT LAKE

A lakefront lot, 74 ft. x approx. 250 ft. and one room shack $1500

[illegible]

LET YOUR RENT BUY YOUR HOUSE. Here is a new N.H.A. bungalow of 4 rooms almost completed which can be purchased with a cash payment of $7,900 and balance $20.80 per month including taxes. Phone us for further particulars.

GILLESPIE, HART & CO., LTD.

Member Real Estate Board of Victoria

611 FORT ST. PHONE G 1181

Evenings: Mr. Page Wilson [illegible] 114X, Mr. [illegible] E [illegible]

SMALL FARM

Close in, with city water and light and close to transportation. Good seven-room house with full basement and furnace. Three acres of land fenced. Chicken house and small barn. Fruit trees $6500

[illegible]

Beautiful view property divided into ten to ten-acre blocks. Three parcels have houses on. Splendid soil. Sixteen miles from town. Terms arranged $750 to $5500

[illegible]

Six rooms all on one floor. Furnace and furnace. Well located and in excellent condition $5000

Van der Vliet, Cabeldu & May, Ltd

1212 BROAD ST. PHONE E 7174

COOK ST. NEAR OCEAN AND FAIRFIELD PARK

IDEAL HOME WITH REVENUE EIGHT ROOMS

Full cement basement, furnace and garage. The furniture for five rooms and the hall and stair carpets are all included in the attractive price of only

[illegible]

Ideally situated and truly a good buy

QUADRA [illegible]

Beautiful and practically new stucco bungalow containing four large rooms on ground floor and two fully finished rooms in basement. Built under N.H.A. and of No. 1 construction throughout. Ideally situated within a few blocks of transportation and in a new subdivision. Owner occupied

ALEX G. HILL & CO.

414 CENTRAL BLDG. PHONE G 4741

HOME AND INCOME

A going concern gives you a home of four rooms for yourself and a monthly revenue of $93 from rentals. Good steady tenants. Price includes complete furnishings with the exception of those in owner's suite. On a pleasant street near sea and park.

[illegible]

[illegible]

Four-room bungalow only one year old and in perfect condition. Hardwood floors, coved ceilings, fireplace. Beautifully decorated walls and ceilings. Lovely bathroom with Pembroke bath and shower. Basement, furnace, garage. Close to sea with grand views

$5350

GOODSELL REALTY

121 PEMBERTON BLDG.

PHONE E 3631 RESIDENCE [illegible]

OAK BAY

Five-room attic cedar-siding house all on one floor in select neighborhood. Built in 1937. Rooms open off central hall. Rear view [illegible]. Living room 15 x 17 tile fireplace, dinette, 2 large bedrooms and 4-piece bathroom. Exceptionally nice cabinet kitchen with tile sink, coved ceilings throughout. Full basement, [illegible]. Possession before April 1 and don't forget the [illegible] is included at the price of $7900

Island Investment Co LTD

1000 BROAD ST. E [illegible]

NIGHT E [illegible]

[illegible] LTD

613 JONES BLDG. 721 FORT ST.

Phone Garden 4100 Night [illegible]

$3500 — IMMEDIATE POSSESSION. Four rooms, basement, [illegible] room with laundry tubs [illegible]. Good garden. Near [illegible]. New [illegible] and plumbing. Kitchen range and [illegible] included. Must have $1,500 down payment, balance on a rental basis. Low taxes.

$4550 — IMMEDIATE POSSESSION. Six-room house [illegible]. Basement and good furnace. Fruit trees and garden. Large lot with [illegible] garage. Modern. Must have $2,800 cash payment. Balance [illegible].

[illegible]

Esquimalt Real Estate Investments

1. 48 acres with shore frontage on Sooke Harbor. [illegible] Light and water available. Wooded land. Gorgeous view. Choice location for sub-division.
2. 13 acres with shore frontage at [illegible] [illegible]. Most desirable [illegible] residential location [illegible].
3. Almost 3 acres of land on [illegible] Avenue [illegible] [illegible]. Desirable neighborhood.
4. Desirable site on waterfront [illegible] harbor Victoria. Deep water.

All three properties offered for immediate sale. Interested parties write P.O. Box 438 Victoria or telephone Garden 1011

ROOMING HOUSE

16 rooms fully furnished. If you are interested in rooming houses and want to make some money, here is your chance. Full price $11,000

[illegible]

A nice bungalow of 5 rooms and utility room. Hot-water heated. 3 years old and well built. Owner leaving the city. Full price $8500

THE CITY BROKERAGE

1010 BLANSHARD ST. PHONE G 5023

(Member Real Estate Board of Victoria)

YOU FIX THEM UP!

7 Rooms, Victoria West. Terms and possession $1850

6 Rooms, Fernwood. Terms and possession $2150

Independent Insurance Agencies

606 Fort Street G 1661

78 HOUSES FOR SALE (Continued)

VICTORIA REALTY

643 YATES STREET

PHONE E 4104

SAANICH — Almost 3 acres surround this well-planned modern 3-year-old stucco home comprising living room with fireplace, dining room, 3 bedrooms, 4-piece Pembroke bathroom and very modern kitchen. Hot air heat. Hardwood floors [illegible]. Price $6300

AUTO CAMP

In [illegible] and modern bungalow for owner. Netting over $700 per month. Further information at office only. Price $12,000

LOOK AT THIS! [illegible] miles from city. Bungalow comprising living room with fireplace, two bedrooms, kitchen, 3-piece bathroom and sun porch. Situated on 3 acres of good land. 35 full-bearing fruit trees, shade trees, flowers, etc. A beautiful secluded home. Priced right at $5500

CRAIGFLOWER — Cute little four-room bungalow built four years ago. Ten minutes from transportation, five minutes from Gorge waters. Hardwood floors in living room. Two nice bedrooms and fully modern kitchen. Beautifully landscaped and detailed. Coved ceilings throughout. A treat to see and a bargain at $4750

(Members Real Estate Board of Victoria)

THE PERFECT HOME IN CHOICE OAK BAY

Stucco bungalow of six modern rooms. Large living-room with view windows. Dining-room 12 x 14, three extra large bright bedrooms, modern kitchen, four-piece Pembroke bathroom. Full cement basement with garage, piped furnace and [illegible]. Hardwood floors. Venetian blinds. Wired for electric range. Good corner lot. Owner leaving city so QUICK POSSESSION. Will sell furniture.

An Excellent Buy at

[illegible]

CAPITAL CITY REALTY

645 YATES ST. PHONE D 1922

FURNISHED OR UNFURNISHED — WITH OR WITHOUT STOVE

Four-room stucco bungalow. Gorge district. Large living-room with fireplace, bedroom, kitchen, screened stairs to one room up. Half basement fully cemented. Garage. $1,500 will handle. Price $4000

Complete furnishings or stove only can also be bought if desired

FERNWOOD

Semi-bungalow. Good locality near schools and transportation with entrance hall, living room with fireplace, dining-room, breakfast room, kitchen and pantry, 3 bedrooms, small utility room. Hot-air furnace. Duroid roof, garage. Not a new house but good value at $4200

SWINERTON & CO LTD Est. 1889

Members Real Estate Board of Victoria

620 BROUGHTON ST. PHONE E 7101

OAK BAY

SIX-ROOM STUCCO in very nice condition. Entrance hall, 16 x 18 living room with open fire, dining room, hardwood floors, 13 x 14 kitchen with tile sink and plenty cupboards, etc., 3 bedrooms, Pembroke bath, excellent basement with storage for [illegible]. Wired for electric range and [illegible] gas. Taxes only $60. Corner lot planted with fruit trees, bulbs, etc. $8000

[illegible] VIEW

UP AND DOWN DUPLEX. Immediate possession to lower suite consisting of four bright rooms, basement and furnace. Each suite self-contained. $2,500 cash handles [illegible] arranged. Price $6300

MEHAREY & CO LTD

Members Real Estate Board of Victoria

622 VIEW STREET PHONE E 1187

SUPERB SEA VIEW and [illegible] living room with granite fireplace, [illegible] dining room, [illegible] kitchen with electric range. Master bedroom [illegible] and four-piece bathroom on main floor. Three nice bedrooms up. One of the nicest spots in Esquimalt. Offered for $9500

OAK BAY — Modern, attractive, five-room bungalow with splendid rumpus room. Just a perfect home for $12,000

HIGH RICHMOND — Most attractive five-room bungalow that must be seen to be appreciated. Some terms given at $7000

LUMBY LTD

111 Pemberton Bldg. (Up One Flight)

Phone E 1121 Res. Phones G 7582, G 5884

GORDON HEAD. A distinctive home of 7 large rooms, oak floors, very large living room. Located on 1½ acres of attractive grounds. We can recommend this as a lovely family home $8500

CLOSE IN. Five-room bungalow [illegible] lovely basement [illegible] hot house $4700

NORMAL SCHOOL AREA. [illegible] room bungalow, 2 bedrooms [illegible] Real large basement. Lot [illegible] 60 x 120. Price $7500

Or Near Offer

Boorman Investment Company, Limited

CENTRAL BLDG. E [illegible] EVE. [illegible]

79 WANTED TO BUY—HOUSES

A SPECIALIZED SERVICE IF YOU ARE selling your home, business or apartment. We would appreciate the listing. For quick and efficient action, phone, write or call to EVERGREEN REAL ESTATE LTD., 721 View Street, G 4013

ARE YOU THINKING OF SELLING AND do you want quick results? List your house, business or farm with us at once. Call personally, phone or mail your listing to P. W. Moore & Co., 938 Yates Street. Phone E 3841

ATTENTION: I WANT A FOUR TO SIX-room bungalow with fairly quick possession. Have $3,000 cash and will assume. No agents please. Confidential. Box 841 Colonist

A SIX TO EIGHT-ROOM HOUSE IN Oak Bay accessible to Monterey School. Must have three bedrooms. Will pay up to $6,500 cash. Please reply to Box 1370 Colonist

A SMALL COTTAGE WANTED WITH low down payment. Owners only. Box [illegible] Colonist

A DUPLEX OR SIMILAR REVENUE producing property by cash buyer. Box 1[illegible] Colonist

A BUNGALOW OR SEMI-BUNGALOW with early possession from owner only. Box [illegible] Colonist

A GOOD HOME IN A GOOD DISTRICT. A cash buyer. Box 1779 Colonist

CASH FOR 5-ROOM BUNGALOW IN Oak Bay — Phone E 1744

FAMILY ARRIVING SOON NEED FOUR or five-room bungalow. Basement, good district. Cash. Box 691, Colonist.

79 WANTED TO BUY—HOUSES (Continued)

FAIRFIELD OR JAMES BAY WANTED. I have a cash client for a home in either of these districts. Must be four or five rooms. $4,000-$4,500 cash. Possession in 30 days or less. If your house meets these requirements contact Mr. Foster at Saanich Realty Co., G 6175, or evenings E 1502

FIVE OR SIX ROOMED HOUSE NEAR school and transportation. Good cash payment. No agents. G 7068

GOOD CASH PRICE FOR THREE ROOM cottage, central. Box 1360 Colonist

LISTINGS APPRECIATED — BUNGALOWS, cottages, any district.

PEMBERTON HOLMES LTD.

620 Fort Street G 8124

MUST GET SETTLED. I HAVE CASH for a good home in good locality. Box 1272, Colonist

RETIRED PRAIRIE COUPLE NEED small modern home. Direct dealing with owners only. Box 1282 Colonist

TO RENT OR BUY FROM OWNER FOUR or five-room house with furnace and garage and at least one half acre. Phone E 6351 or E 6665

URGENT—1 TO 5 ACRES WITH GOOD HOME WANTED BY CASH CLIENT. GORDON HEAD DISTRICT PREFERRED. UP TO $6,000 CONSIDERED. IF YOUR PROPERTY MEETS THESE REQUIREMENTS PLEASE CONTACT MR. HAWKES AT SAANICH REALTY CO. IMMEDIATELY BY PHONING G 6175, OR EVENINGS E 2647

URGENTLY REQUIRE FOUR OR FIVE-room modern bungalow, no steps, good district and transportation. Possession 30 days. Will pay up to $8,500 cash. No agents. Phone G 8350

WE NEED

HOMES

APARTMENTS

BUSINESSES

FARMS

LOTS

ACREAGE

WE HAVE BUYERS WITH CASH

EVERGREEN REAL ESTATE, LTD.

721 View Street Phone G 4013

Night Call: N. Bellingham, E 3938 or S. Perang, G 8012

WANTED TO BUY — BUNGALOWS

WE HAVE ALL-CASH BUYERS WAITING to buy bungalows of all sizes and prices in all parts of Victoria, Oak Bay, Saanich and Esquimalt. If you have property for sale any place in Greater Victoria please let us have particulars of same.

L. M. KOSEVEAR & CO. LTD.

118 Union Bldg. 612 View St. G 6041

WE NEED LISTINGS URGENTLY of small homes

Try Us

For Fast and Courteous Service

LUMBY LTD.

111 Pemberton Bldg. (Up 1 Flight)

E 1121 Res. Phones G 7582, G 5884

WANTED, WITHIN THE THREE MILE circle in Saanich, one to five acres of good land with bungalow, five or six rooms and basement, with chicken house and fruit trees, for cash. Buying through the D.V.A. Box 1452, Colonist

WANTED — FOUR OR FIVE-ROOM house. Basement, lots of ground, higher Quadra Lake Hill district. Cash. Early possession. Box 6302 Colonist.

WANTED—WITHIN CITY LIMITS MODern small house at good building lot, for cash, from owners. State price and location. Box 670, Colonist.

WANTED — SIDE-BY-SIDE DUPLEX. State full particulars in first letter. Owners only. No agents. Box 1169, Colonist

WANTED IMMEDIATELY—BUNGALOW, 4 or 5 rooms, $4,000 cash, no more. No agents. Box 1347 Colonist

WANTED FOR CASH—SMALL HOUSE, any condition, large lot, any rural district. Box 1209 Colonist

WE HAVE BUYERS FOR FARMS, LOTS AND DWELLINGS

LET US HAVE YOUR LISTINGS

J. H. WHITTOME & CO. LTD.

1016 Broad Street E 0212

PLEASE LIST YOUR PROPERTIES

D. D. McTAVISH

697 Fort Street E 0616

FOR ACTION LIST WITH PAGE & SNAPE

[illegible] Broad Street E 1012

OPENING EVENINGS—4 TO 6 O'CLOCK MONDAY TO FRIDAY INCLUSIVE

80 PROPERTY FOR SALE

A LOT, 120 FT. x 135 FT., Uplands, lovely view. $1,250. G 5546

HOME SITES AT COLWOOD. SEE Alfred Carmichael & Co. Ltd., 1216 Broad Street. Phone D 7341

LOT 1—127 FOOT FRONTAGE ON DYsart by 120-foot front on Colquitz River [illegible] 8425. Box 670 Colonist.

LOT WITH LANE AT BACK IN OAK Bay, three blocks to Willows Beach. Phone G 5789

LOT FOR SALE ON ATHLONE DRIVE. Any reasonable offer accepted. E 6208

MAGNIFICENT PANORAMIC VIEW. High on a hill overlooking the whole city, this fine lot of approximately 112 x 130 commands a sweeping view of the Straits and mountains. All new homes in this district. Full price $2,800 or near offer. Box 1360 Colonist

AN ATTRACTIVE HOMESITE

Of 35 Acres (Or 15 or 10)

ON SAANICH PENINSULA, southern exposure, 600 feet from the beach, on the north side of Patricia Bay. Access to the beach by free right of way or by purchase of immediately adjacent seafrontage of 400 feet. Park-like property, no rock, well treed. Telephone and electric service and near bus line. Full information by mail. P.O. Box 1878 Victoria

TWO LARGE LOTS, 60 FT. x 120 FT., location good, near bus route. Box 1417 Colonist

THREE LOTS FOR SALE. APPLY 61 Battleford or phone B 2796

THREE LOTS, GOOD LOCATION MAIN road. $150 cash. B 7550

2 GOOD BUILDING LOTS, SAANICH, and city. Particulars E 6366

13 ACRES, CUSTOM MODERN HOUSE with outbuildings, etc., [illegible] cleared and well located. Price $7,000. [illegible] Waterfront [illegible] R. Russell Acres, Sidney

5-ROOM HOUSE WITH 10 ACRES OF land fronting Comox Harbor, beautiful spot. Apply F. Lee Anderton, Courtenay, B.C.

81 PROPERTY WANTED

VETERAN WISHES TO BUY HALF TO one acre of suitable property in six mile circle from city owner. B 2360

WATERFRONT PROPERTY BETWEEN Victoria and Nanaimo. House not essential. Van der Vliet, Cabeldu & May. E [illegible] 7174

WANTED 100 FT. ON LANGFORD LAKE. Box 1482 Colonist

82 ACREAGE FOR SALE

BEAUTIFUL 12 ACRES SUITABLE for almost anything, [illegible] miles out. $1,200. Please ask for Mr. Hawkes, Saanich Realty Co. Phone G 6175 or evenings E 2647

SALE OR RENT. SHAWNIGAN 95 ACRES, 65 cleared good land, good house, low taxes, good road, school, [illegible] electricity and phone. $15,000 or rent $40 per month. Box 1788 Colonist

5 ACRES CHOICE WATERFRONTAGE, North Pender Island, partly cleared. Keating 80X

84 ACREAGE WANTED

WANTED TO BUY — ONE ACRE OF land suitable for grazing one horse, Prospect Lake, Langford or Highland district quite suitable. Please phone Mr. Hawkes at Saanich Realty Company, G 6175, or evenings E 2647.

84 ACREAGE WANTED (Continued)

3/4-ACRE WANTED — ROYAL OAK, ELK Lake, $250. 1144 Pandora Avenue. R. Alcock

85 FARMS FOR SALE

FARM FOR SALE — 60 ACRES, 40 cleared, balance rough pasture, excellent soil, fully equipped with stock and implements. Modern house with electric light and full plumbing. 38 miles north of Victoria. $12,000. Box 1370 Colonist

FOR SALE — EIGHTEEN-ACRE DAIRY farm, central location, good buildings, water plentiful. Price $8,500, half cash, balance monthly. Apply Mr. Shaw. Phone Keating 82W

METCHOSIN DISTRICT — 282-ACRE farm with half mile waterfrontage on Becher Bay. 16 acres cleared and under cultivation. More suitable land could be cleared. 3 acres alfalfa, full-bearing fruit trees. Balance bush with good timber. Good boating facilities on Becher Bay. Good house with all modern conveniences. Near to school. Dairy business with first-class stock, 8 milk cows, 4 heifers (two in calf) and a purebred bull. 300 laying hens and facilities for 500 meat birds. New tractor and implements. Light delivery truck. Farm buildings include cow barn, hay barn, implement shed, garage, milk house, granary, root cellar, room for hired help, 5 chicken houses, wood shed, shelter for grazing stock, bull pen, etc. Offered for sale as a going concern. Price $22,000. For further particulars and inspection apply to Mrs. Ritich, R.R. 1, Victoria, B.C.

87 FARMS WANTED

A SMALL FARM NEAR VICTORIA wanted. Early possession. No agents. Box 3668 Colonist

WANTED—SMALL FARM FROM 5 TO 10 acres, fair house and outbuildings, with good water supply, in Saanich district. Details to A. Mayer, R.R. 1 Royal Oak

WANTED TO BUY—FARM NEAR VICtoria, any size. 706 Rings Road, or phone F 4827

WANTED TO RENT—UP TO 60 ACRES in Saanich, buildings not necessary. [illegible] 75R

TENDERS

FOR PAINTING MARKET STALLS

SEALED tenders will be received by the undersigned up until noon on Monday, March 18, 1946, for painting stalls and other parts of the City Market in keeping with specifications which may be obtained from this office. Tenders must be accompanied by a certified deposit cheque equal to 4% of the amount of tender made payable to the City Treasurer. The lowest or any tender will not necessarily be accepted.

E. E. MICHELL,
City Purchasing Agent.

City Hall, Victoria, B.C., March 7, 1946

NOTICE

SYDNEY CHARLES KIRK, Deceased

NOTICE is hereby given that all persons having claims against the estate of Sydney Charles Kirk, late of Victoria, B.C., who died on the 21st day of December, 1943, are required on or before the 6th day of April, 1946, to deliver or send by prepaid letter full particulars of their claims duly verified to the undersigned solicitors for the executors of the will of the said deceased.

And take notice that after the last-mentioned date the said executors will proceed to distribute the assets of the said deceased among the persons entitled thereto having regard only to the claims of which they shall then have had notice.

Dated the 6th day of March, 1946.

WHITTAKER & McILREE
Solicitors for the Executors.
Central Building, Victoria, B.C.

LAND ACT

Notice of Intention to Apply to Lease Land in Land Recording District of Victoria, Opposite Lot 5, Section 31, Otter District, L.R.O. Plan No. 4830

TAKE notice that James Longmore Detweiller of Victoria, B.C., occupation tourist camp operator, intends to apply for a lease of the following described lands:

Commencing at a post planted at high water mark at southeast corner Lot 7 Section 31, Plan No. 4830, thence southeasterly in continuation of east boundary of said Lot 7 800 feet to beyond two rock islands; thence east 500 feet, thence northeasterly to a point on high water mark at the southeast corner of Lot 5 Plan 4830; thence westerly and along high water mark to point of commencement and containing 10 acres, more or less.

JAMES LONGMORE DETWEILLER
Per Arthur C. Pollard, Agent,
B.C. Land Surveyor.

Dated February 8, 1946

do they LOOK AWFUL?

We make your chesterfield and upholstered chairs. We renew their youthful beauty at

Pantorium

FOR FINER DRY CLEANING AND EXPERT DYEING

EMPIRE 7155

FARMERS

Now is the ideal time to stop that barn roof from leaking. Come in today and select the type of roofing you need. Large stocks on hand.

Victoria Retail LUMBER YARD

LOCATED UPTOWN — CORNER GOVERNMENT and CHATHAM STREETS

VICTORIA ROOFING and INSULATION CO.

Your OVERHEAD Our PROBLEM

Your Guarantee of Workmanship and Material

725 VIEW B-2331

CAMP SUPPLIES

BUNK SPRINGS
COOKING UTENSILS
POTS AND PANS, ETC.

Capital Iron & Metals, Ltd.

1824 Store Street Phone G 2434

SQUIRREL COAT

"Camel's hair," used in making brushes, comes from a species of squirrel.

RIP KIRBY — By Alex Raymond

MARY WORTH'S FAMILY — By Dale Allen

POPEYE

MUTT AND JEFF — *Looks Like the Beginning of a Nice Argument* — By Bud Fisher

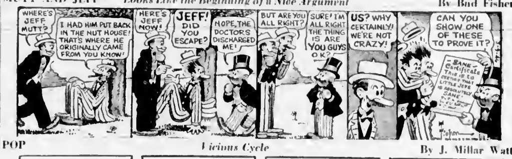

POP — *Vicious Cycle* — By J. Millar Watt

FLYIN' JENNY — *No Answer* — By Chaffin and Swayze

THE NEBBS — *Every Man for Himself* — By Hess

BLONDIE — *The Candy Kid* — By Chic Young

THE PHANTOM — By Lee Falk and Ray Moore

Temperance Delegation Asks Royal Commission on Liquor

Backed by a delegation of some 50 representatives of the United, Baptist and Presbyterian churches, the Salvation Army and the Women's Christian Temperance Union, the British Columbia Temperance League yesterday urged the Provincial Cabinet to appoint a Royal Commission on liquor.

After an hour-long discussion, the big delegation was assured by Premier John Hart that its representations would receive consideration.

R. J. McIntyre, general secretary of the British Columbia Temperance League, told the Cabinet it was reported that the Government proposed to appoint an expert to inquire into the Liquor Act, the liquor acts of other provinces and of some states, and liquor conditions resulting from the operation of such legislation.

Such an inquiry, he declared would not be in the nature of a Royal Commission as requested by the "temperance forces churches, young people's organizations and other groups of good citizens."

"We would request the Government of British Columbia to appoint a thoroughly judicial and representative Royal Commission to inquire publicly into all the facts which have a bearing on the manufacture, importation and sale of intoxicating liquors, the spread of the drink trade, the effect of the trade upon public life, the government, health, efficiency and welfare of the people," the delegation asked.

It requested that evidence before such a commission should be taken on oath and the facts published.

"We would strongly urge," it was further requested "that no plebiscite on the liquor question be taken and no licence be granted and that there be no increased facilities for the manufacture, distribution or sale of alcoholic beverages in British Columbia by any action or consent of the Provincial Government until such commission has fully investigated and reported, and that adequate time be given before a plebiscite be taken."

NATURALISTS TO MEET

Annual meeting of the Victoria Natural History Society will be held in the Provincial museum Tuesday at 8 p.m. W. Downes will present an illustrated address entitled "Some Peculiar Insects of British Columbia."

Victoria College Students Inspect Brentwood Plant

STUDENTS of the Physics I class at Victoria College are shown here during the course of their tour of inspection of the B C Electric's steam generating plant at Brentwood Thursday. Fifth from the left in the picture is C W. Woodward, assistant superintendant of the plant, explaining some of the intricacies of the steam driven generator in the background. Twenty-two students under their instructor, W. H Hughes, took part in the inspection trip. They were conducted around the plant by Mr. Woodward and T W. Walker, general superintendent of the plant. The party was accompanied by E F Fox and A. Goward of the company's public relations staff.

IN this picture part of the group is shown in the main control room of the Brentwood plant where Mr. Walker is explaining the function of the control unit. In the background, directly above Mr. Walker, is the master electric clock which regulates and controls the operation of all electric time pieces in the Victoria area and which, Mr. Walker explained, must be kept within five-second accuracy by the sustained flow of power through the lines.

Licence Rebate Costs $450,000

BRITISH Columbia's wartime 30 per cent reduction in motor licence fees cost the Province $450 000 annually, Hon. Herbert Anscomb, Minister of Public Works, informed the Legislature yesterday.

That annual sum was equivalent to the cost of hard-topping 75 miles of road. And it meant a monthly saving of only 42 cents to the motorist.

City and District

Committee Organizes—An organizational meeting of the Legislature's committee on standing orders and private bills yesterday appointed C. W. Morrow (Coalition, North Okanagan) as secretary of the committee.

Tenders Called—Tenders are being called by E. S Michell city purchasing agent, for painting stalls and other parts of the City Market. Bids will be received at the City Hall up until noon, March 18.

Endorses Airport Project — The Victoria and District Zone Council, Canadian Legion, has written to the City Council urging that development of an airport at Gordon Head be undertaken "with utmost expediency" in the interests of all municipalities in Greater Victoria. The letter stated a resolution to this effect was passed unanimously at the last meeting of the zone council.

Waterworks Estimates Show Increase of Nearly $100,000

Estimated expenditures for waterworks this year total $205 880, an increase of $95 092 over last year, Alderman J A Worthington, chairman of the water board, announced yesterday.

If the estimate is passed by the City Council it will bring to $355 880 the total amount to be spent on maintenance and improvement of the Greater Victoria water system this year, including $150,000 voted in a money by-law last year.

Main increase this year is an estimate of $107 000 for new mains compared to $15,000 last year. A plan for installation of these mains to Esquimalt, Victoria West and other sections has already been drawn up by G. M Irwin, water commissioner. Some will replace present worn-out mains and others will provide new connections in the municipalities and in unorganized territories.

An indication that the water board considers chlorination probable is given by an estimate of $8,000 for this purpose.

Total of $1,200 has been set aside for installation of eight drinking fountains. According to present plans, fountains are to be placed at Government and Fort, Fort and Douglas, Douglas and View. One is to be placed in front of the City Hall and another in front of the Public Library.

Ordinary salaries for maintenance show an increase of roughly $5 000, chiefly due to the appointment of an assistant water commissioner at $3,036, and some small increases to salaries.

Salary estimates total $33,136 compared with $29 704 for 1945. Office expenses show a decline from $2,298 for 1945, to $2,204 for this year.

Weather Forecasts

West and north coasts of Vancouver Island—Overcast, with light rain beginning before daybreak and becoming showery by Saturday night.

Northern Vancouver Island—Fresh southeasterly winds becoming strong early Saturday morning and fresh southwesterly by evening.

Vancouver and vicinity—Cloudy, becoming overcast, with light rain during the afternoon and evening. Mild. Light southeasterly winds becoming moderate.

Cable Stolen—An official of the Pacific Pile Driving Company reported to city police yesterday that 1,000 feet of steel wire had been stolen from a vacant lot on Store Street where it had been placed about six months ago.

Claim Cost of Land Clearing Too Heavy for B.C. Farmers

Terms under which the Provincial Government's land clearing machinery is being offered to farmers do not represent much if any financial assistance to them in the opinion of at least five members of the Legislature's standing committee on agriculture as expressed yesterday.

The committee passed a resolution recommending to the Government that credit should be extended over a period not exceeding 10 years, as against the present maximum of two years, and that terms should be arranged by the Government supervisor in conjunction with the local advisory committee and the landowner.

W McGillivray, supervisor of the Government's land clearing program, told the committee that work would be done on an hourly basis. Proposed rates were $9 an hour for D-8 type machines, $7.50 for D-7, $6.50 for HD-7 or D-6 and $5 for D-4.

Farmers who could not pay cash for the work would be required to pay one-third down, and the balance would be spread over two years, at 4 per cent interest. If farmers found themselves unable to meet these payments the balance would be charged as taxes, much in the form of an improvement tax.

NOT AT ALL WHAT FARMERS EXPECTED

That, said E. F Rowland (C.C.F., Omineca) was not at all what the farmers expected. Their impression was that land clearing by the Government was going to be very cheap —not more than $10 a day, let alone $9 an hour.

"They can't begin to pay that amount," he declared.

J. H Eyres (Coalition, Chilliwack) was of the opinion that the two-year spread was not nearly long enough. C. W. Morrow (Coalition, North Okanagan) predicted that on such terms "the first thing you know we'll be having tax sales in the Province."

J. H Corsbie (C.C.F. Peace River) took the view that the terms outlined did not offer any assistance. "You're merely putting more machines into British Columbia, that's all," he asserted.

Mr McGillivray, in answer to a question, said relative charges for work by private contract were $12, $10, $8 and $6 as against the figures he had quoted.

He explained that it was the policy of the Government to make the machinery available for enlargement of existing holdings, not to bring new areas under cultivation. To a question by Dr. R. R Laird (Coalition, Similkameen) as to whether veterans wishing to break new land could get the machines, Mr. McGillivray replied that was a matter for the Government to decide.

ONE MACHINE FOR VANCOUVER ISLAND

The department's nine machines, Mr. McGillivray announced, will be allocated, one each, to the following areas: Vancouver Island, Bulkley Valley, Vanderhoof-Prince George-McBride, North Peace River, South Peace River, Kootenays, Shuswap-North Okanagan-Revelstoke, Kamloops-Ashcroft-Clinton and Cariboo.

Fraser Valley at present has 95 privately-owned machines available for hire, he said, and Government machines will not be available there for the present.

Farmer applicants will obtain the use of the machines on the recommendation of local advisory committees, which will also make recommendations as to whether credit should be extended to those unable to pay cash.

LIME AGAINST ACID

The use of lime to counteract an acid condition of the soil which is unfavorable to plant growth has been known since the earliest days of agriculture.

Announcements

A Juvenile Delinquency Note—Our law permits no Canadian judge or magistrate to order even a mild spanking for a young lad, no matter how many previous convictions he may have had. It is detention institution or prison, with its evil environment, or nothing. In England mild corporal punishment of juveniles is permitted and the problem there is well in hand. In Canada a terrible wave of juvenile crime is sweeping the land. Will those interested in seeking to have our law amended along the English lines, as advocated by so many Canadian judges, kindly drop a line to P.O. Box 448, Victoria, and notice of meeting will be mailed.

Alcoholics Anonymous—Are you an alcoholic? Does liquor control you and cause you embarrassment, loss of friends, relatives or position? There is a solution to your problem and if you really want help, the Victoria Group of Alcoholics Anonymous will give free and confidential assistance. P.O. Box 1, Victoria.

The Brentwood Scout Group Committee announce a concert by the Red Triangle Concert Party, followed by a dance at the Brentwood Women's Institute Hall, Monday, March 25 at 8 p.m. Admission, 50c.

Dr. David Parfitt, Dentist, wishes to announce change of location from 514 Central Building to 408 Campbell Building. Appointments by phone Beacon 1748.

Dr. Ian Hamilton, formerly of Winnipeg, announces the opening of his offices for the practice of dentistry, 612 Blanshard Street. Phone 8 1522.

Women's Canadian Club Bridge Tea at the Sirocco, Wednesday, March 27, 2 30 p.m. Tickets $1 at Scurrah's.

Fresh Brown Eggs, Duck eggs, Dutch onion sets. No fertile eggs for preserving. Pick an pack 715 Pandora.

Eggs Will Be Dear This Month. Buy now and waterglass. Gidfield, the egg specialist. Phone 67 G, Colquitz, evening.

Twilight Recital by Metropolitan Church Choir at First Baptist Church, Sunday at 3.

Drink fresh vegetable juices for a Spring tonic. City Market.

Progressive 500, Oaklands School, March 11, 8 p.m. Admission, 25c.

Take Home a Nice Box of Our DELICIOUS MIXED NUTS This Week End! POPCORN FOR THE KIDDIES They Love It! The NUT HOUSE 716 YATES STREET. An Rate to Our Note!

FURNACE REPAIRS AND ALTERATIONS
★ FURNACES RECEMENTED
★ SMOKE PIPES RENEWED
★ FAULTY SYSTEMS CHECKED
S. J. COLES & SON. 2843 Austin Ave. Phone E 1369

GIBSON TRACTORS. Call and see the smaller farmers' friend—The Gibson Tractor. Now available with plough dozer blade cultivator and trailer. Disc harrows, mower and saw available soon. THOMAS PLIMLEY, LTD. YATES and VANCOUVER. PHONE G 7181

LUGGAGE. SUITCASES, DRESSING CASES, SCHOOL CASES, VOLUMING CASES. BIG VALUE PRICES. THE "WAREHOUSE". 1110 DOUGLAS STREET. 2 STORES. 1110 GOVERNMENT STREET

B.C. ROOFERS and AGENCIES. 715 VIEW ST. J.N. (JOCK) FINDLAY, GENERAL SALES MANAGER. EXPERT APPLICATION. FREE ESTIMATES Phone E 6822 night G 6894

PACIFIC SHEET METAL WORKS LTD. Oil and Coal Burning Steel Furnaces. Steel Septic Tanks — No-Leak Roofs. VICTORIA NANAIMO

BAYLISS NEON DISPLAYS. BRING NEW BUSINESS TO YOUR DOOR THIS WAY. A SOUND BUSINESS INVESTMENT. BAYLISS NEON SIGN CO., LTD. 2015 ROCK BAY AVENUE. PHONE E 8842

Do you own PRAIRIE PROPERTY?
Property, such as Farms, Houses, Mortgages or Agreements for Sale, requires trained, on-the-spot attention if its full worth is to be realized.
Remote control, or "neighbourly advice" seldom work.
Our Property Management Plan has proved valuable to our clients. Through its offices at Edmonton, Regina, and Winnipeg, highly experienced Trust Company officers are prepared to look out for your interests "back home". Our Vancouver office serves as a medium through which you can keep in touch with operations and receive the income derived at intervals arranged to suit your convenience.
You are invited to consult or write our Vancouver office for detailed information as to how your Farm, your Prairie Property, your Financial Interests, can be efficiently managed on your behalf.
THE CANADA PERMANENT TRUST COMPANY. HEAD OFFICE TORONTO. Halifax, Saint John, Montreal, Toronto, Hamilton, Brantford, Woodstock, Winnipeg, Regina, Edmonton, Vancouver. Vancouver Office—432 Richards Street. H. E. Bond, Manager.

ASTHMA? TAKE RAZ-MAH. For quick relief from the wheezing, gasping, coughing, choking misery of Asthma, take RAZ-MAH! Praised by thousands of users. RAZ-MAH is specially made to relieve itching, streaming eyes, choked-up bronchial tubes and exhausting coughs caused by Asthma, Chronic Bronchitis and Hay Fever. 50c, $1. R-13

Inspect or Take a Ride in the NEW BLUE LINE BUS FRI. - SAT. - SUN. 11:05 A.M. Yates and Douglas. Every 10 Minutes Till 1:15 P.M. 1:05 to 2:00 P.M. as above. Parliament Buildings 9:45 to 11 A.M. City Hall 1:05 to 3 P.M. Hudson's Bay, 1 to 5 P.M.

CHESTERFIELD SUITES. New Shipments of Three-Piece Chesterfield Suites $129.50 $259.50 Terms W P T B. CHAMPION'S, LTD. 727 FORT ST. E 2422

CAMPAIGN RIBBONS. Regulation for uniform, miniatures for civvies. Maple Leaves, Oak Leaves, Clusters, Rosettes. SUITS AND UNIFORMS MADE TO ORDER. We can outfit you promptly in the latest in civvies or a smart new uniform. EFFICIENT REMODELING. St. James Tailors. 603 YATES ST. B 2711

Alberta Coal. PROMPT DELIVERY. LOUGHRIDGE FUEL. B 0036. 1423 BROAD ST.

GREAT SELECTION of COLUMBIA and DECCA Recordings AT FLETCHER'S

SPECIAL COLUMBIA ALBUM, $3.50. Including HINDUSTAN, A LOVER'S LULLABY, SUNRISE SERENADE, STUMBLING, NOLA, TWELFTH STREET RAG, SWEET LORRAINE, PRELUDE IN C SHARP MINOR, BARCAROLLE. Frankie Carle, Piano Solo with Rhythm Accompaniment.

COLUMBIAS at $1.00
EGMONT OVERTURE Parts 1 and 2 (Beethoven)—Felix Weingartner conducting the Vienna Philharmonic Orchestra.
ONDINE (Ravel); POISSONS D'OR (Debussy)—Walter Gieseking pianist.
CUBANA RHAPSODY Parts 1 and 2 (Albert Roth)—Harriet Cohen (pianist) with the London Symphony Orchestra.
SCHWANDA (The Bagpipe Player) POLKA AND FUGUE (Jaromir Weinberger)—Sir Hamilton Harty conducting the London Symphony Orchestra, Harold Dawber at the organ.
"OKLAHOMA" MEDLEY, Parts 1 and 2. HIGHLIGHTS FROM PORGY AND BESS Parts 1 and 2—Andre Kostelanetz and his orchestra.
AREN'T YOU GLAD YOU'RE YOU; IN THE LAND OF BEGINNING AGAIN—Bing Crosby with John Scott Trotter's orchestra.
AVE MARIA, HOME SWEET HOME—Bing Crosby, orchestra and choir.
THAT'S FOR ME; IT MIGHT AS WELL BE SPRING—Dick Haymes with Victor Young's orchestra.
WARSAW CONCERTO, Parts 1 and 2—The Philharmonic Orchestra of Los Angeles, under the direction of Alfred Wallenstein; Harry Kaufman pianist. The Non Plastic Record $2.60

COLUMBIAS at 50c
HOP SKIP AND JUMP; YESTERDAYS—Gene Krupa and his orchestra.
GIVE ME THE SIMPLE LIFE; I WISH I COULD TELL YOU—Benny Goodman and his orchestra.
LET IT SNOW! LET IT SNOW! LET IT SNOW!; EVERYBODY KNEW BUT ME—Woody Herman and his orchestra.
I'VE GOT THE WORLD ON A STRING; LOVE ME—Woody Herman and his orchestra.
QUEER STREET; JIVIN' FOR JACKSON—Count Basie and his orchestra.
CRADLE SONG; NANCY—Frank Sinatra.
WAITIN' FOR THE TRAIN TO COME IN; I CAN'T BEGIN TO TELL YOU—Harry James and his orchestra.
GOOD OLD FASHIONED HOEDOWN; SILVER SPURS—Gene Autry.
I WANT TO BE SURE; DON'T LIVE A LIE—Gene Autry.
WAIT FOR THE LIGHT TO SHINE; IT'S TOO LATE TO WORRY ANY MORE—Roy Acuff and his Smokey Mountain Boys.
SILVER DEW ON THE BLUE GRASS TONIGHT; TEXAS PLAYBOY RAG—Bob Wills and his Texas Playboys.

DECCAS at $1.00
GIVE ME THE SIMPLE LIFE; IT'S THE TALK OF THE TOWN—Bing Crosby with Jimmy Dorsey and his orchestra.
BIG JOHN McNEIL and DUSTY MILLER'S REEL; ATLANTIC POLKA and BELLDOOM QUICKSTEP—Sid Plamondon and his Western Pals.
ATLANTIC POLKA (First Change); ATLANTIC POLKA (Second Change)—Don Messer and his Islanders.

DECCAS at 59c
PROVE IT BY THE THINGS YOU DO; DAY BY DAY—Bing Crosby with orchestra accompaniment.
IF I HAD A DOZEN HEARTS; IN THE MIDDLE OF MAY—Johnny Long and his orchestra.
IT'S A GRAND NIGHT FOR SINGING; ALL I OWE IOWAY—Dick Haymes with orchestra.
SYMPHONY; BEAUTIFUL LOVE—Bing Crosby with Victor Young's orchestra.
DON'T WORRY 'BOUT THAT MULE; BUZZ ME—Louis Jordan and his orchestra.
PUT THAT RING ON MY FINGER; THE WELCOME SONG—Andrews Sisters with orchestra.

ANY of these RECORDS by MAIL

FLETCHER'S 1130 DOUGLAS VICTORIA. Everything in Music

REROOF WITH DEPENDABLE, STURDY ROOFING. ASK FOR ESTIMATES AND ADVICE. V.I. HARDWOOD FLOOR, 207 JOHNSON. Headquarters for Johns-Manville Building Materials

YOU DON'T HAVE TO BE AN EARLY BIRD. Just Call Us Any Time—We'll Pay Cash for Your Empty Bottles. Victoria Bottle Exchange. 640 Discovery St. E 0718

DAILY DELIVERIES TO CITY and COUNTRY. FEED GRAIN. GROCERIES. SEEDS HARDWARE. Scott and Peden LTD. 510 CORMORANT ST. G 7181

INSURANCE. SERVICE and PROTECTION. All Lines of Insurance Written. FIRE - AUTOMOBILE - BURGLARY. ACCIDENT - CAMERAS - FURS. Residence Burglary Insurance Per Year, $5.00. E 1188. MEHAREY & CO. LIMITED. INSURANCE - MORTGAGE LOANS. REAL ESTATE. 621 VIEW ST. VICTORIA B.C.

CLEARANCE SALE. Building to Be Torn Down. Hundreds of Slightly Used Suits and Overcoats Must Be Sold Regardless of Cost.
MEN'S SUITS from $5.00 up
MEN'S OVERCOATS from $5.00 up
MEN'S COATS AND VESTS from $3.00 up
MEN'S ODD COATS from $3.00 up
EVERYTHING MUST GO—WE'VE GOT TO GET OUT! 1307 Government Street

PACIFIC BOTTLE EXCHANGE. Empty bottles in your home are just a lot of trash. Give us a call and turn it into cash. WE BUY BEER, LOCAL WINE, WHISKY AND POP BOTTLES. G 7812

Real Fine Stock of COLORFUL HASSOCKS. All Colors and Designs 2.95 to 12.50. HOME FURNITURE COMPANY. On Fort Street Above Blanshard

Your Daily Forecast

By EDWARD A. WAGNER
PLANETAY GUIDE FOR SATURDAY, MARCH 9, 1946

Keywords for the Day: Chance, news, surprise.

Saturday in General: Those who are adaptable, handy around home or office make swift progress now. Leaders, the boss may make news now or have something vital to say. Ideas gain attention. Expect the unexpected to happen some time this p.m.

If March 9 Is Your Birthdate: "Many happy returns." Famous persons born on this date include: Leland Stanford, founder of Stanford University, James W. Davidson, author and journalist, Henry A. Ward, scientist.

Your Year Ahead... A notable twelve months is forecast marked by some key developments in which elders you love play a part. Some of the year's most beneficial events are linked with your home or family affairs and there are surprising changes indicated.

(Released by Consolidated News Features, Inc.)

To Discuss Utilities At Film Forum Friday

The film "Valley of the Tennessee" will introduce discussion on public ownership of utilities at the Greater Victoria Film Council Forum in the council chamber of City Hall at 8 p.m. next Friday.

Two new films of general interest now at Victoria Public Library are "U.N.R.R.A.," which deals with the relief work being done in war-ravaged Europe, and "Roads South," presenting South America's transportation and communication problems.

Film showings for the week include: Saturday, Norman Bethune organization; Sunday, Technocracy Incorporated; Tuesday, Mount View High School and Saanichtown Association; Wednesday, St. John's Church; Thursday, Technocracy Incorporated; Friday, Film Forum and Junior High School.

Saturday, Inter-School Christian Fellowship.

Next meeting of Greater Film Council will be held at the Chamber of Commerce committee room on April 4.

LONDON (CP).—The Home Secretary has recommended a reprieve for Walter Purdy, 21, former junior engineer officer in the Royal Navy, who was sentenced to death at the High Bailey on December 21 for high treason.

Lions May Sponsor "Tin Lizzy" Races

Possibilities of holding a "tin lizzy" race July 1 at the Willows race track will be discussed at a meeting of the Victoria Lions Club next Friday noon at the Empress Hotel.

L. W. Taverner is chairman of the committee in charge of the arrangements. If such a project meets with approval of the club. With him are J. Roberts, J. Puller, George Raindall, Milton King, Alec Henderson and Milton Mooney.

Mr. Taverner claimed the lizzy races had been annual events with various Lions Clubs of other Canadian cities, and that at Calgary crowds of more than 17,000 had been in attendance. He explained that cars entering the race were usually sponsored by some business firm of the city, with an entry fee of $15. Money derived went toward provision of prizes.

The Bay

STORE HOURS:
9 A.M. to 5 P.M.
Wednesday, 9 A.M. to 12 Noon

Oh, Such Pretty Little Dresses

Designed for Young "Men on the Go!"

Tweed SUITS

With Two Pairs of Pants **16.95**

Jumping up, sitting down, squirming around . . . a young man's suit takes a hard punishment! So it's necessary to choose one that can withstand an active man's requirements. And this is just such a suit because they're tailored for sheer wear. Rugby cut from sturdy tweeds and sewn and finished with an eye to standing hard constant wear . . . two pairs of pants add month-of extra wear. Three button single-breasted style in brown, blue or grey. Sizes 29 to 34.

JUNIOR BOYS' SUITS

Neatly smart in appearance and made from wool tweeds that wear and wear! Single-breasted Chesterfield style with 2 pairs of short pants. Sizes 24 to 26 in grey, brown or blue **11.50**

BOYS' BROADCLOTH SHIRTS
Well cut "Bedf" shirts with neat attached collar. Fancy striped patterns on blue, grey, fawn or green. Sizes 12 to 16 **1.65**

BOYS' SLEEVELESS SWEATERS
Rough wool in V-neck style with long sleeves, in medium and large sizes in chocolate brown and green **1.95**

BOYS' PULLOVER SWEATERS
Ribbed wool sweater in V-neck style in medium and large sizes, grey and brown with contrasting trim. Sizes 24 to 34 **1.95**

BOYS' ANKLE SOCKS
Sanforized cotton socks with elastic top. Grey, fawn, brown striped patterns in size 8 to 10½ 3 pairs **1.00**

BOYS' CREASE-RESISTING TIES
A wide assortment to choose from in stripes or solid shades of blue, green, maroon and brown. Each **50¢**

Boys' Clothing, Street Floor at THE BAY

And there's a whole thousand of them at only 1.00 Each

"Little Miss Market's" just made for gay little girls . . . and we have a whole thousand of them. Adorable plaids and florals, some with fetching ruffles, others with bright rickrack trim and precious wee buttons. And Mothers, they're cut in full sizes from tested, colorfast cottons and finished by expert workmen to assure you of long, durable, satisfactory wear! So come in first thing this morning, choose two or three of these pretties and make your little girl happy.

A—Gay blue, white and red floral with dainty sheer trim. Sizes 4 to 6x **1.00**

B—A happy plaid gaily trimmed with rickrack and white collar. Sizes 7 to 10 **1.00**

C—Tiny wee roses on white! Square neckline outlined with red braid. Sizes 1 to 3x **1.00**

D—Bright blue for a bright-eyed Sue and dainty ruffles over the shoulders! Sizes 1 to 3x **1.00**

E—Bright plaid and scarlet combined and this gingham dog enough for a little girl's hankie! Sizes 4 to 6x **1.00**

F—Pique white scattered with red roses and trimmed with red braid and wee red buttons! Sizes 7 to 10 **1.00**

Children's Wear, Fashion Floor at THE BAY

Newly-Arrived SPRING CASUALS

Step out in these a pair of these newly arrived casuals when warm weather comes! They're gay! They're easy! Step into your footwear budget! See them . . . buy them today!

A—Flatterer, in red, green and brown elasticized suedine **3.45**

B—Lively sandled banded sandal in white, grey, black, sailcloth and [illegible] **2.98**

Women's Shoes, Fashion Floor at THE BAY

C—Sandled strapped sandal in red, green or navy **3.45**

D—"Merry-May Creation" in ankle strap style with wedge heel. White or navy **3.45**

E—Sandals with pert bow on the toe and low heel in white, blue or black **3.45**

F—Wedged "Merry-May" sandal in ankle strap style in white, beige, navy or red **3.45**

Men's Foot-Easy

Loafers 3.98

Have the shoes and time you've been waiting for them . . . asking for their your precious foot-easy Loafers! Come in and thrill today's fashion attention to the design and fit that gives maximum foot comfort and makes them ideal for sport and leisure wear. Well made from soft pliable brown elk with long-wearing rubber soles. Sizes 6 to 11 . . . now in stock.

Men's Shoes, Street Floor at THE BAY

Hudson's Bay Company.

INCORPORATED 2ND MAY 1670.

The Store That Guarantees Every Purchase You Make to Be One Hundred Per Cent Satisfactory